ZENITH

'67

HAMILTON MCGAREY

Bachelor of Science
Ferris College
Business Education
Future Teacher's Sponsor

RN
ts
lege
e
Typing
English

the business department prepares students for a white collar world.

CAROLYN BURGTORF

Bachelor of Science
Ferris State College
Business Education
Drivers Education

JOAN RANDALL

Bachelor of Science
Western Michigan Universtiy
Business Education
English
Typing

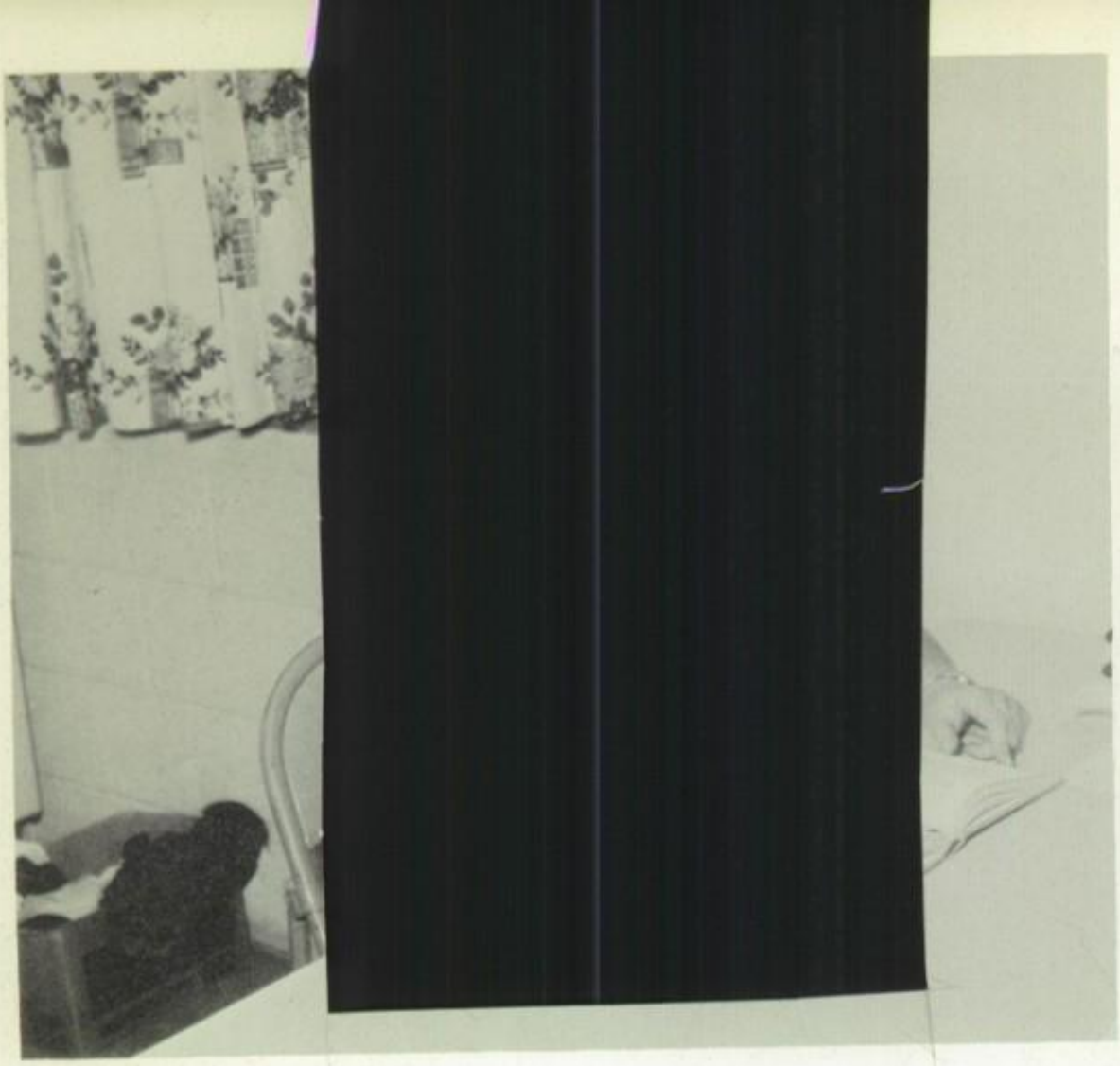

ROSE BOUWMAN

Bachelor of Science
Eastern Michigan University
Physical Education
Cheerleading Advisor
Pep Club Sponsor
Jr. Varsity Girls' Basketball
Gymnastics Club Assistant

the physical education department prepares c.h.s. students for a vigorous, healthy life!

ANGELO VASSALLO

Bachelor of Arts
Fairmont State College
Master of Arts
West Virginia University
Physical Education
Athletic Director

Cheerleaders Janice Hecksel and Barb Zoeller cheer the team on to victory.

coopersville high school students and faculty

The Homecoming parade rolls along as the "Cinderella" float comes into view.

coopersville high school

Coopersville High School, pictured above, is the school where many of us spent four very wonderful years. Four years of high school, as you look ahead when you are very young, seems like an eternity. All too soon, however, they pass. The halls of Coopersville High will echo with our footsteps for many years; they mingle with those who have gone on before us and with those who are yet to come.

We, the members of the 1967 ZENITH Staff, are proud to present to you our yearbook. Walk with us now through the footsteps of time to relive the happenings of the past year. Let us help to keep alive forever your memories of the people and events of 1966-67.

foreword

table of contents

foreword	*5*
dedication	*7*
administration	*8*
faculty	*9*
staff	*22*
seniors	*27*
juniors	*63*
sophomores	*73*
freshmen	*83*
sports	*93*
calendar	*112*
activities	*123*
advertising	*157*

dedication

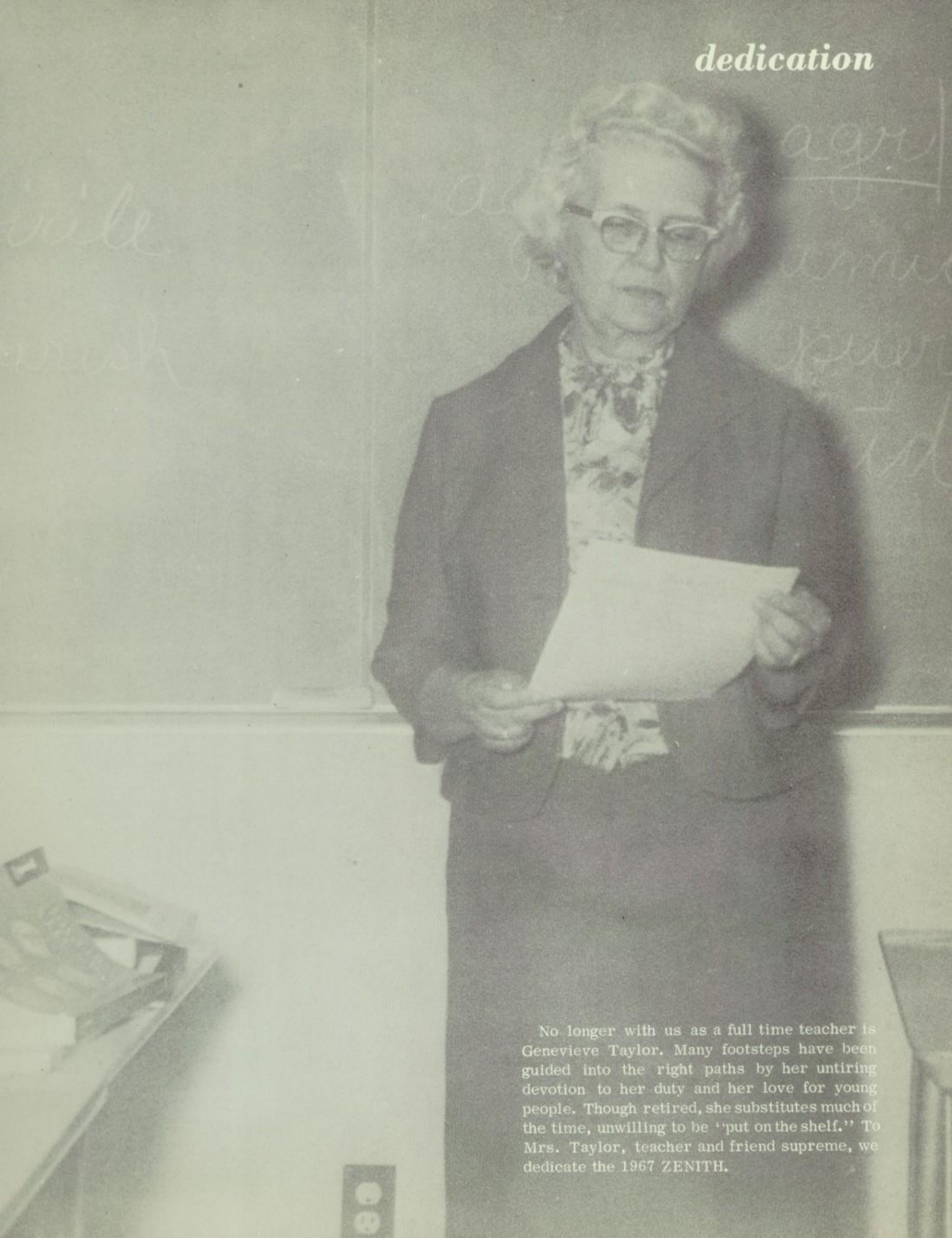

No longer with us as a full time teacher is Genevieve Taylor. Many footsteps have been guided into the right paths by her untiring devotion to her duty and her love for young people. Though retired, she substitutes much of the time, unwilling to be "put on the shelf." To Mrs. Taylor, teacher and friend supreme, we dedicate the 1967 ZENITH.

Allen G. Robinson, Superintendent

After eighteen years of service to our school and community, Mr. Allen G. Robinson has left for semi-retirement. He and his wife, Ruth, will be teaching in a mission school in the Philippines. In recognition of his diligent and excellent service, the Board of Education climaxed his year here by naming our athletic field the Allen G. Robinson Field. We of the annual staff thank him for a job well done and wish him well in his new venture.

administration

Frederick Schmidt, Acting Superintendent

Replacing Mr. Robinson until July first will be Mr. Schmidt. He has already proved his capabilities while serving as assistant superintendent. Our good wishes go with him as he finishes the year as superintendent and also as he makes his plans for the future.

faculty

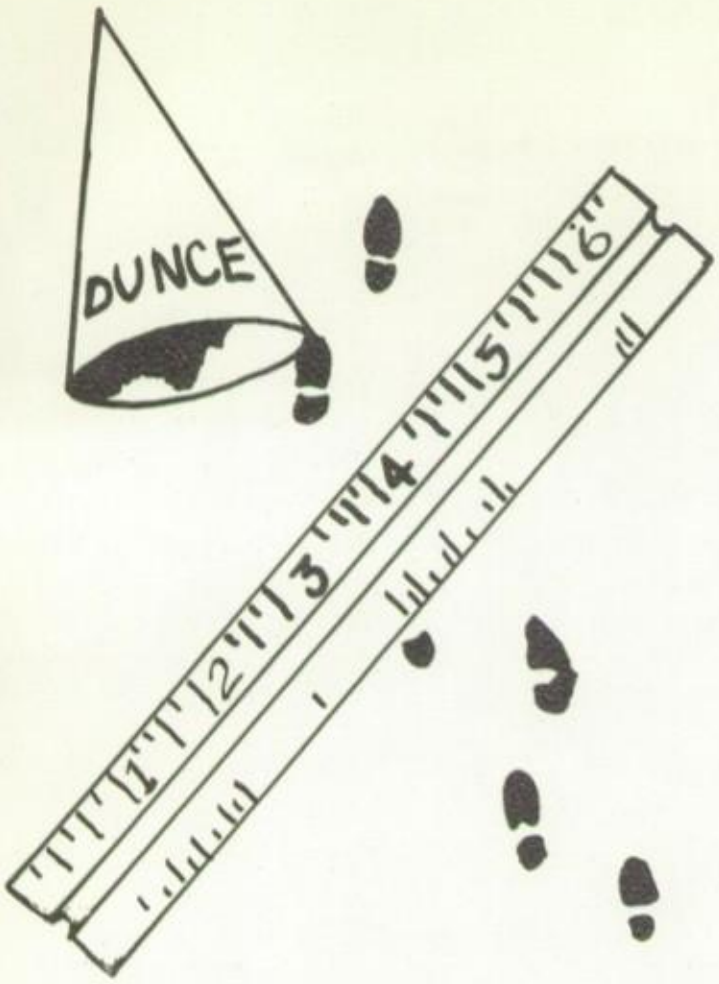
DUNCE

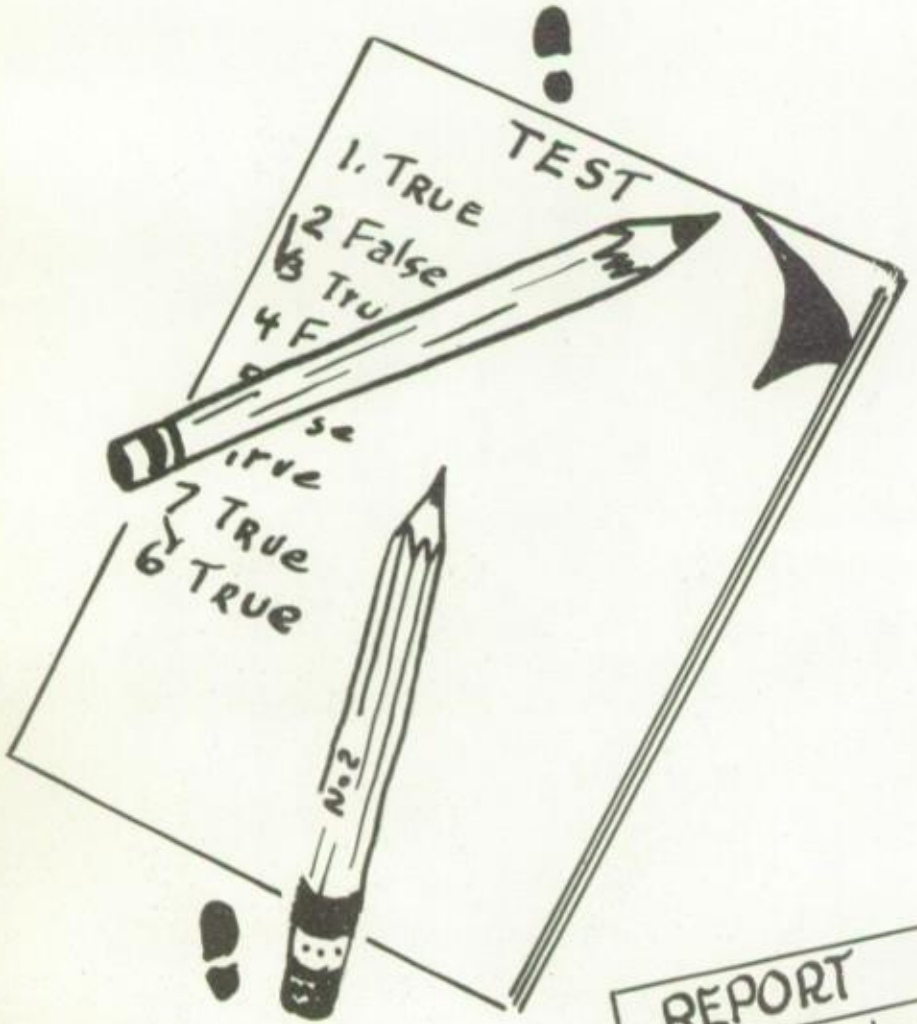
TEST
1. True
2 False
6 True

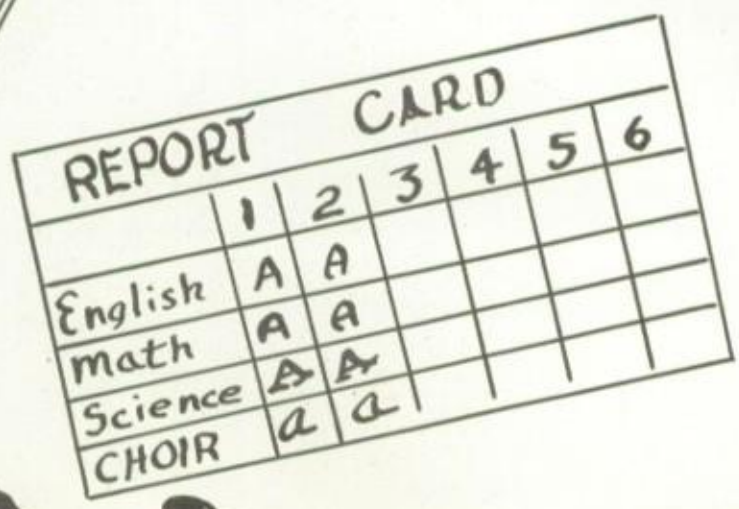
REPORT CARD
1 2 3 4 5 6
English A A
math A A
Science A A
CHOIR a a

Presenting
TEN
LITTLE
INDIANS

Stanley Kitch, Principal

Making his first imprints upon Coopersville High School this year was Mr. Stanley Kitch. In his first year here we realize Mr. Kitch encountered many problems, but he learned how to cope successfully with them. With the co-operation of the students we know he will continue to do a great job here at C.H.S. We wish him luck as he travels the new pathways of our school.

JOHN LA DUKE

Bachelor of Arts
Western Michigan University
Master of Arts
University of Michigan
Guidance Counselor

a double job of guidance and counselling keeps Mr. La Duke on his toes!

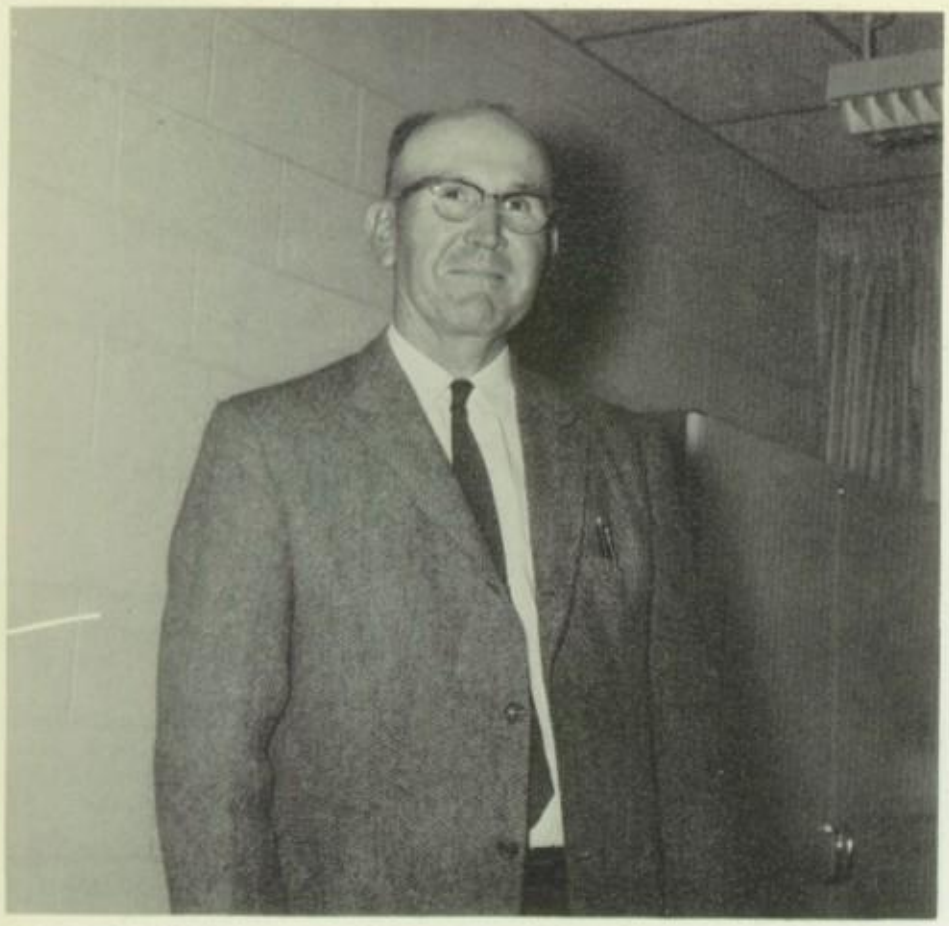

LYLE HANCHETT

Bachelor of Science
Western Michigan University
Master of Arts
University of Michigan
Plane Geometry
Advanced Algebra
Solid Geometry
Trigonometry

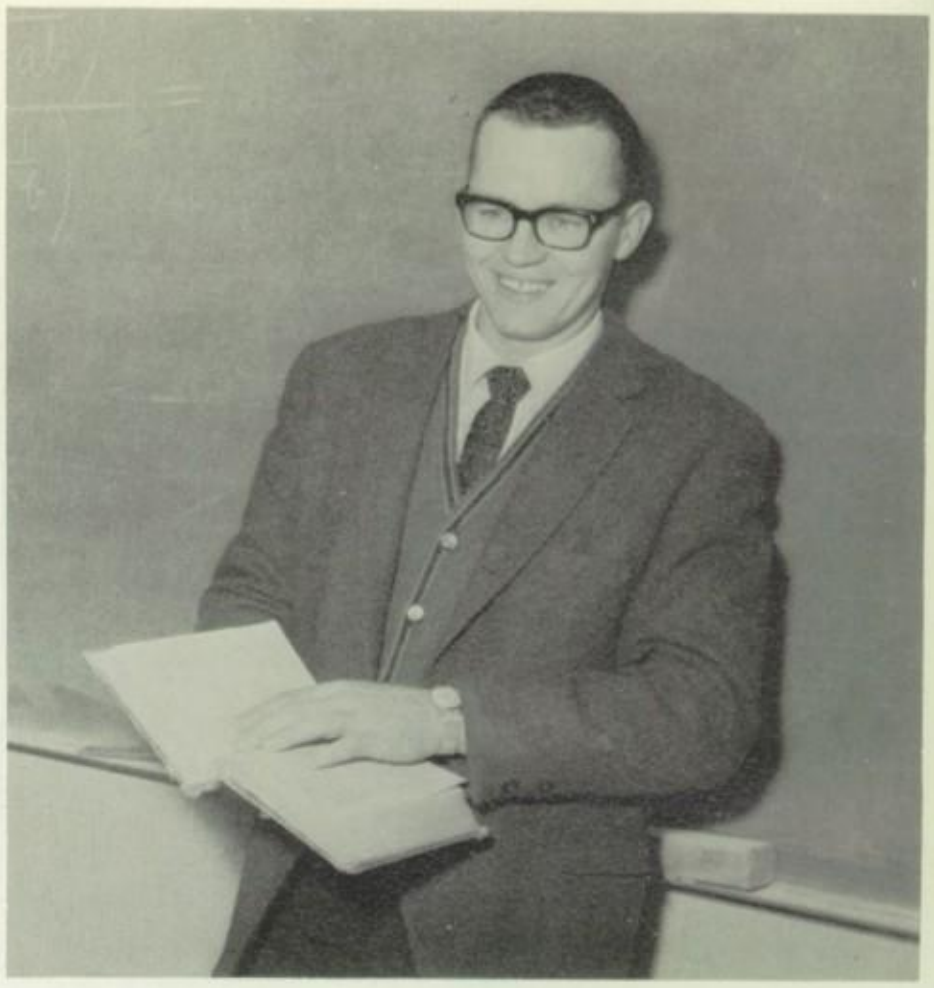

CARL KEMME

Bachelor of Arts
Hope College
Algebra
Geometry
Gymnastics Club
Math Club

mathematics is the key to the universe.

KENNETH HOVINGH

Bachelor of Arts
Hope College
Algebra
General Math
College Prep Math
Honor Society Sponsor
Gymnastics Club Sponsor

CHARLES HOLLEMAN

Bachelor of Arts
Hope College
Physical Science
Mathematics
Freshman Class Sponsor

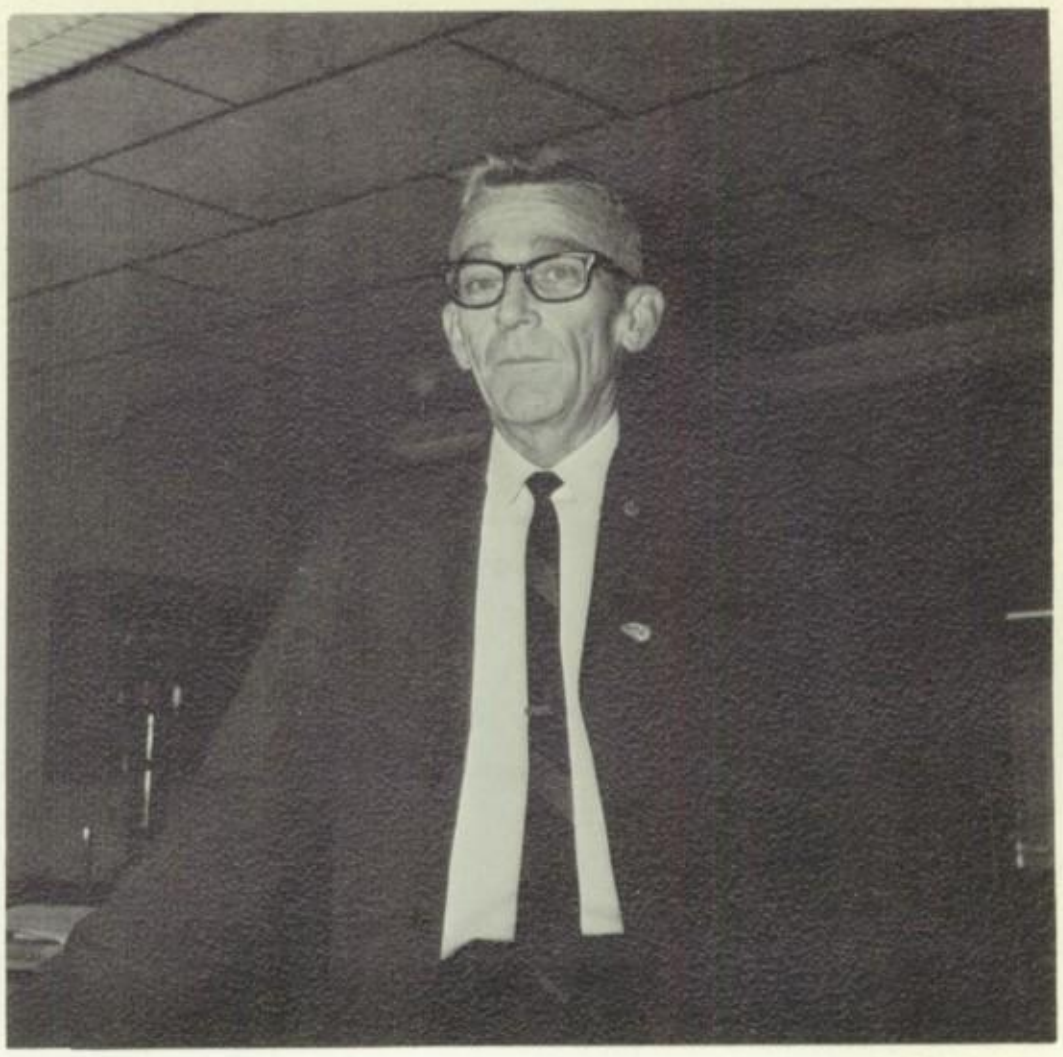

EARL HOLMES
Bachelor of Arts
Master of Arts
West Virginia University
Chemistry
Physics
Sophomore Co-Sponsor

VERLYN EISENHAUER
Bachelor of Arts
Greenville College
Biology
Science Club Sponsor
Bible Club Co-sponsor

the world of science unfolds with the help of these dedicated men.

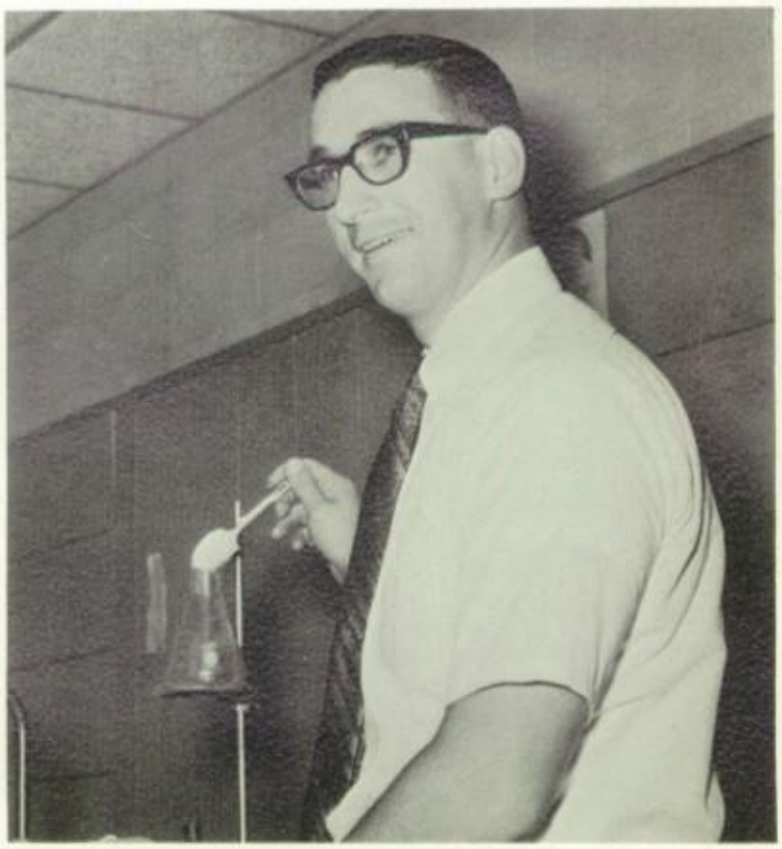

WILLIAM FRIBERG
Bachelor of Arts
Albion College
Master of Arts
Michigan State University
General Science
Biology
Football
Baseball

ROBERT DE GEUS

Bachelor of Arts
Michigan State University
Art
Athletics
Art Club Sponsor

JACK BOESKOOL

Bachelor of Arts
Hope College
English
Vocal Music
Vocal Ensembles
Zenith Advisor

fine arts provides an outlet for the creative student.

JARVIS WIGGERS

Bachelor of Music
Master of Music
Michigan State University
Band
Instrumental Ensembles

PAUL WALTERS

Bachelor of Arts
Calvin College
Instrumental Music

ARVID KIANDER

Bachelor of Science
Western Michigan University
Woodworking
Junior Class Sponsor

ROGER PEACOCK

Bachelor of Science
Michigan State University
Vocational Agriculture
F.F.A. Advisor
Junior Class Advisor

JANET KRUMME

Bachelor of Science
Purdue University
Home Economics
Home Ec. Club Sponsor
Junior Co-sponsor

industrial arts prepares students for jobs in the non-professional world.

JOHN VAN EPPS

Bachelor of Science
Michigan State University
Power Mechanics
Metalworking
Newspaper Staff Advisor

JAMES RIPMASTER

Bachelor of Science
Western Michigan University
Mechanical Drawing
Track

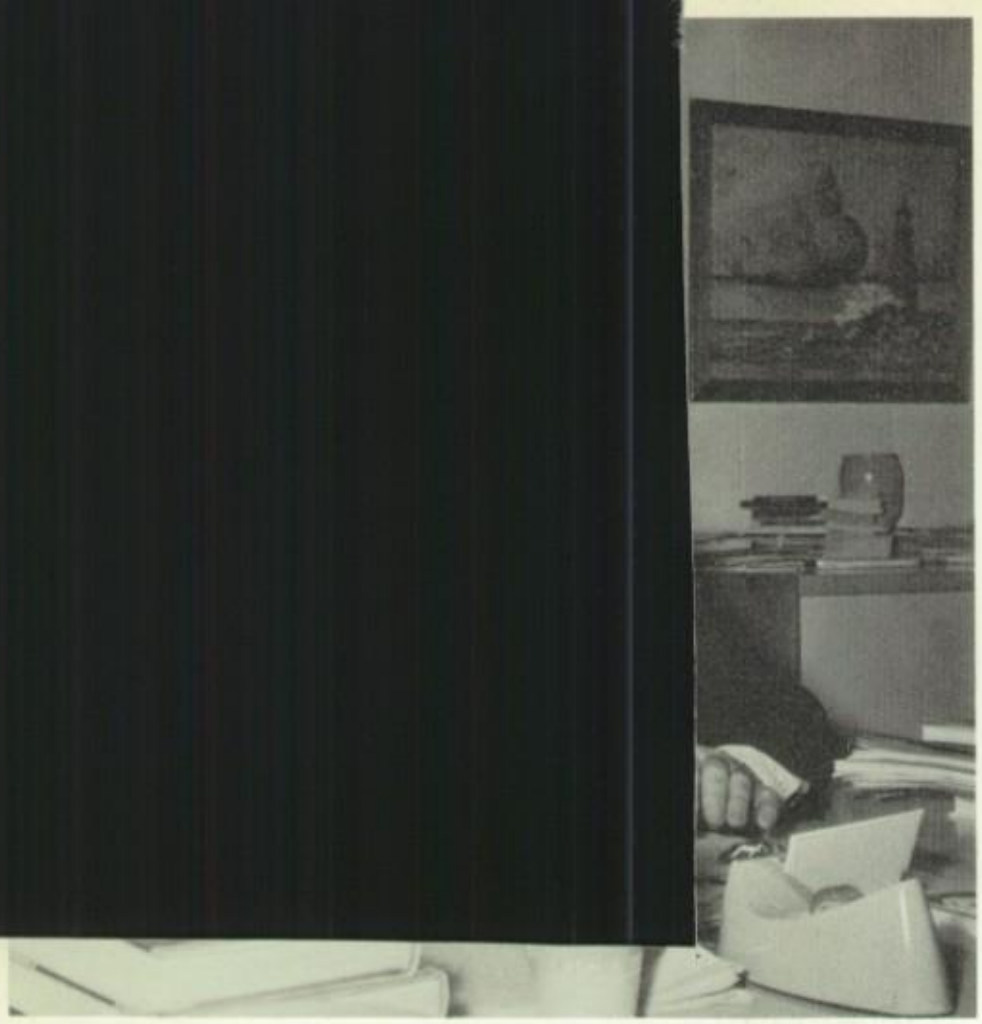

JACOB BUSMAN, JR.

Bachelor of Arts
Hope College
English
Dramatics
Speech
Debate

JAY VELDMAN

Bachelor of Arts
Hope College
English
Athlectis
Bible Club Co-sponsor

english and foreign languages are

EVELYN LYNCH

Bachelor of Science
University of Chicago
Michigan State University
French
English

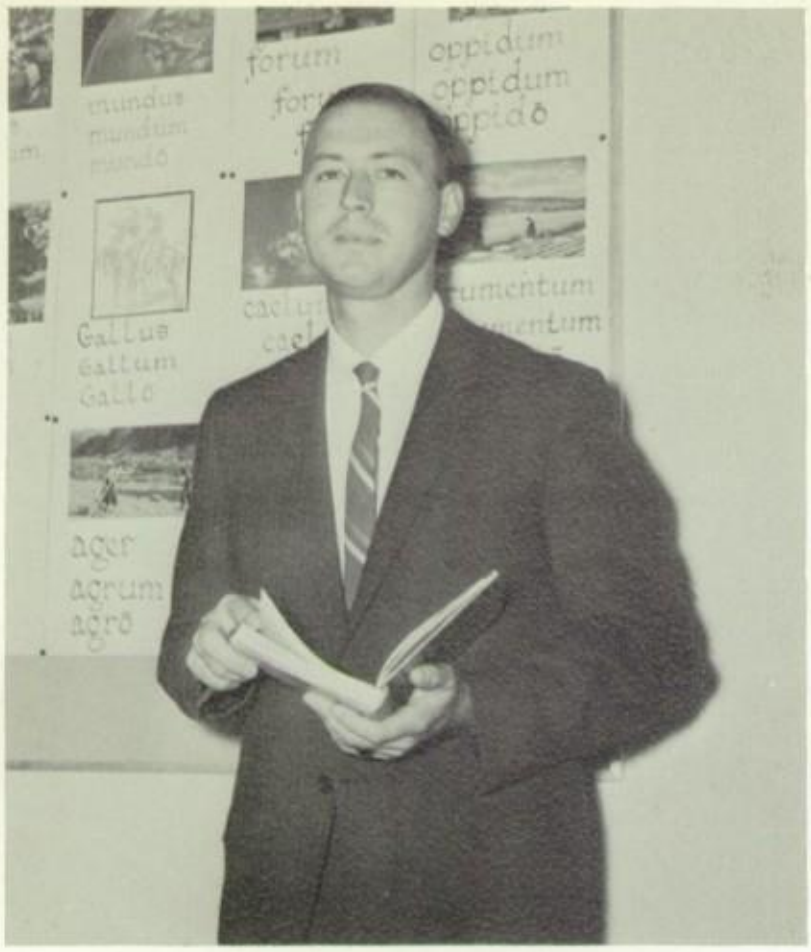

ROBERT MESSING

Bachelor of Arts
Aquinas College
Latin
English

ESTHER STREETER

Bachelor of Arts
Western Michigan University
Master of Arts
University of Michigan
English
Senior Class Sponsor
Varsity Girls' Basketball

a necessary part of everyone's daily life.

SALLY RODGERS

Bachelor of Arts
Western Michigan University
English
Sophomore Class Sponsor

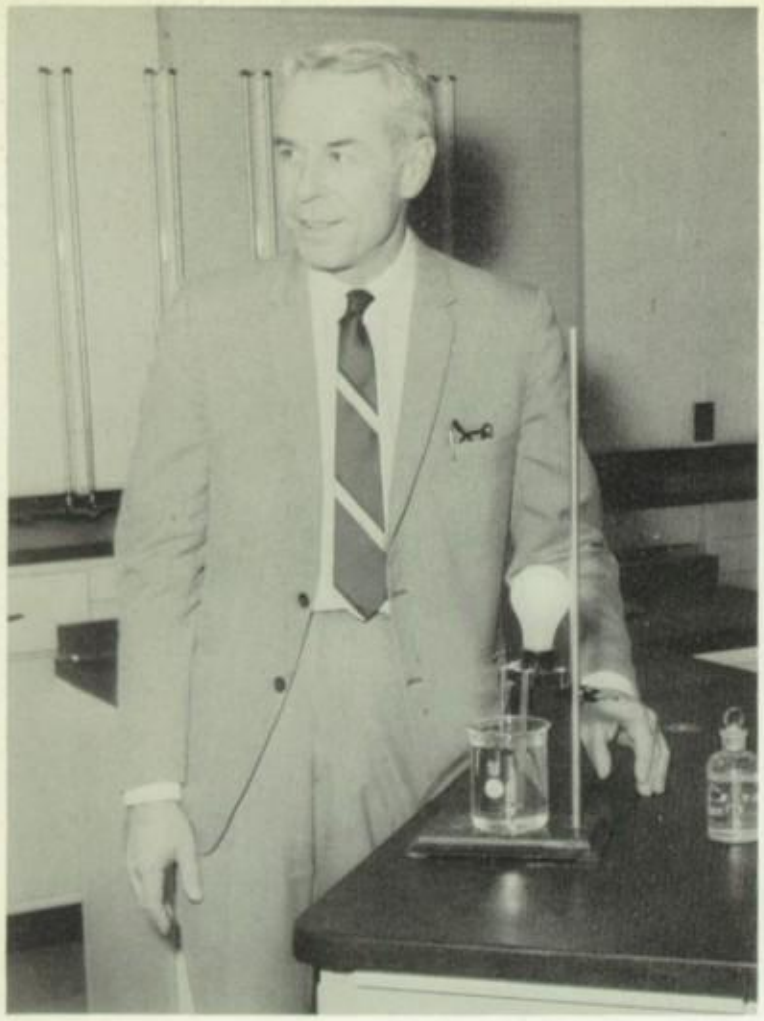

RUSSELL CONRAN

Bachelor of Science
Western Michigan University
Master of Arts
University of Michigan
Government
Sociology
Chemistry
Geography

EDWARD KILPATRICK

Bachelor of Arts
Lamar State College
American History
Athletics

social studies acquaint the student with present-day living as opposed to life in the past.

JOSEPH MILLER

Bachelor of Arts
Western Michigan University
Geography
Freshman Class Sponsor
Athletics

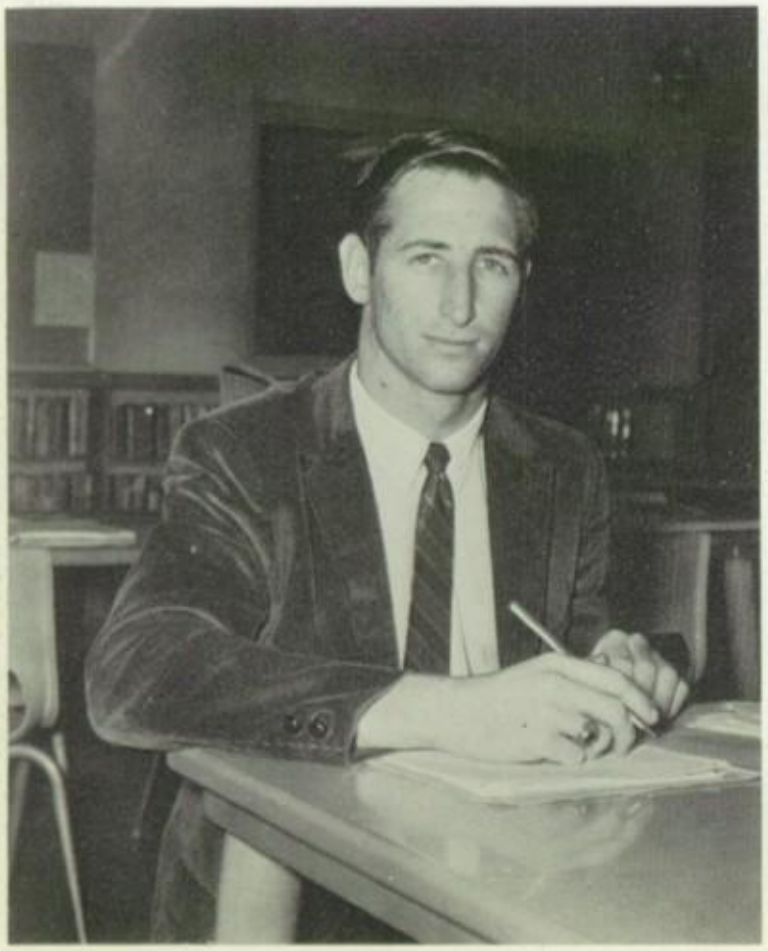

KENNETH BOETTNER

Bachelor of Science
Western Michigan University
Government
Sociology
Athletics

BEN KOEPKE

Bachelor of Arts
Emmanuel Missionary College
Master of Arts
University of Michigan
Drivers Education
Student Council Sponsor

INEZ HUBBEL

Bachelor of Arts
Calvin College
Master of Arts
University of Michigan
Special Education

To Vern,
Drive carefully!
Training made you a man.
Good luck

special education enriches fringe areas!

ROLLAND BENNETT

Bachelor of Arts
Greenville College
Master of Arts
Master of Library Science
Western Michigan University
Librarian
Library Club Sponsor

Florence Phillips
Secretary to Mr. Kitch

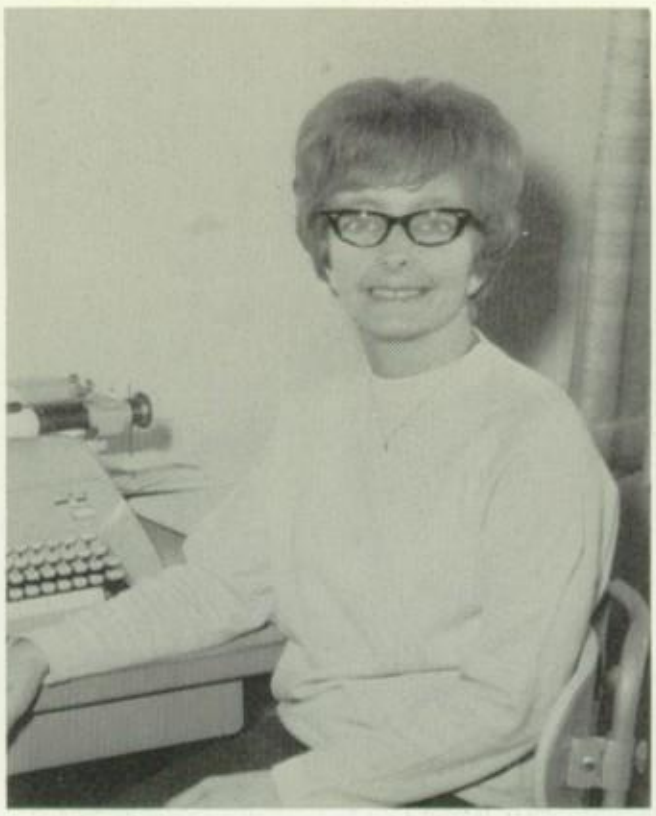

Dorothy Elkins
Secretary to Mr. Kitch

Angie Bleckley
Librarian's Assistant

secretaries

Without the diligent efforts of our capable and helpful secretaries, C. H. S. would not be able to maintain the efficiency under which it operates. Pathways are indeed made smoother by their assiduous efforts. Our gratitude to them for their concern and care for everyone connected with our school system.

Muriel Peacock
Secretary to Mr. Robinson

Rita Dahl
Secretary to Mr. Schmidt

Lester Yost

Derrill Bos

custodians

Responsible for the cleanliness and excellent condition of our school are the people here pictured. Thoughtless students do not make their jobs easy, but they are tireless in their efforts to make our school spic and span. Our hats off to these fine people.

Doris Toogood

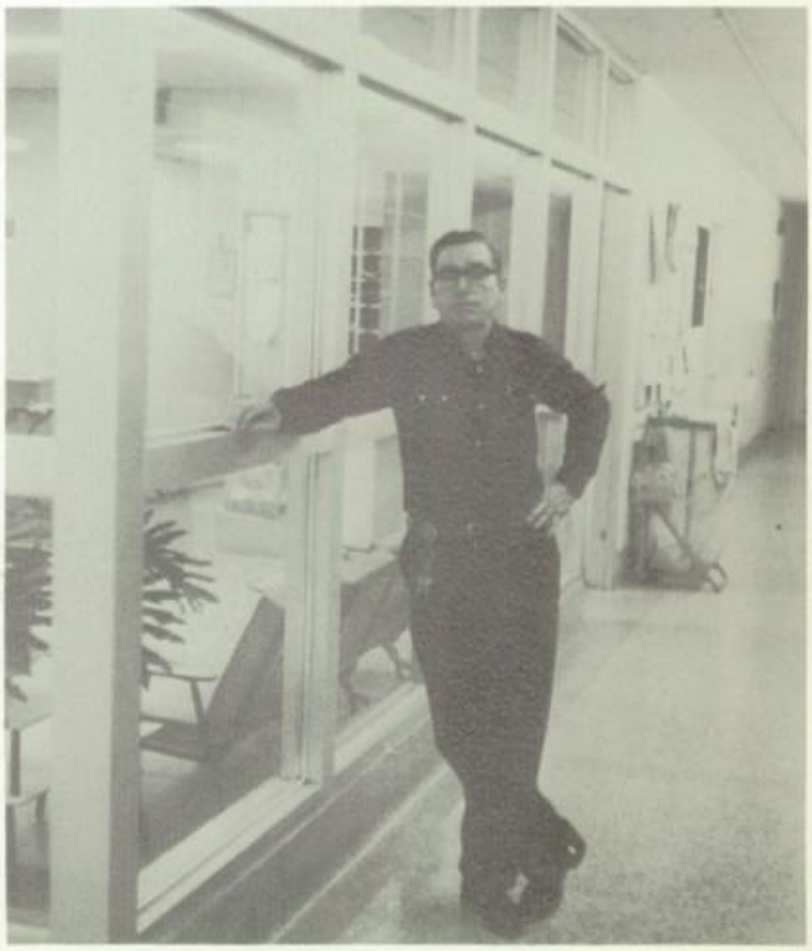

Don Corner

Mrs. Margaret Baldus

Mrs. Gladys Wohlford

Mrs. Marian Peck

cooks and kitchen crew

Footsteps grew ever faster and more eager when they led to the cafeteria and the food prepared by our most able cooks. The variety of the food and their careful service of it we have appreciated day by day throughout the year.

First Row: A. DeMeester, E. Miszewski, J. Parney, C. Robbins, J. DeWitt. Second Row: B. Kooy, M. Hoffman, P. Fires, C. Wallinga, G. Koning, L. Thurkettle, G. Kooy, M. Koning, R. Brown.

First Row: R. Reames, R. Barrett, M. Scott, R. Martin, J. Van Haver, S. Harmsen, D. Toogood, R. Mergener. Second Row: D. Bos, J. Gavin, K. Reames, W. Holman, T. Farrell, F. Bueche, H. Whire, F. Maycroft. Third Row: D. Inmon, J. Scott, G. Smoes, P. Van Haver, G. Handlogten, H. Kaptein, L. Cook, H. Smoes, A. Potts, L. Bouwkamp.

bus drivers

Students disembark; another successful bus run is completed.

Tire tracks instead of footprints denote the contribution of our faithful bus drivers. Their careful and necessary contribution to our life here at C.H.S. will be a part of the memories we carry with us. Our thanks to them for a job well done.

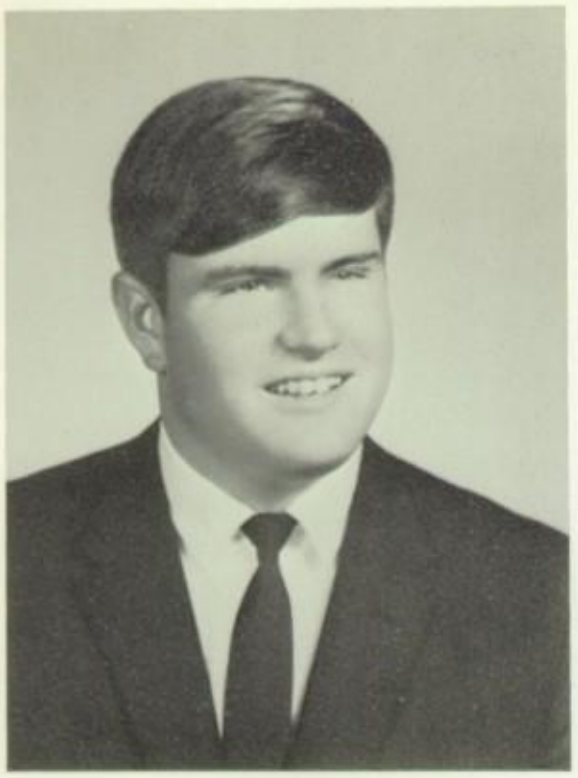

Roger Overmeyer

Louis Peck

in memoriam

Graduation was touched with sadness for the class of '67 because three of the boys who would have graduated with them no longer walked among us. Tragedy in the form of a car accident took the lives of Larry Kwekel and Louis Peck, and Roger Overmeyer, seemingly in perfect health, suddenly collapsed while preparing for a pep assembly. We of the ZENITH Staff pay tribute to these fine young men.

Larry Kwekel

'67
GOV.

seniors

1ST PRIZE SR. FLOAT
VOTE GERITOL!
VOTE VIVID
VOTE R&L
VOTE SERS

C. Hershberger, S. Sandiford
G. Garzelloni, K. Fellows
Miss Streeter

class officers and advisor

President . . . . . Charles Hershberger
Vice-President . . . . . Sally Sandiford
Secretary . . . . . Gayle Garzelloni
Treasurer . . . . . Karla Gordon
Advisor . . . . . Miss Streeter

Class Motto: "It's good to begin well,
but better to end well."

Class Flower: White Rose

Class Colors: Navy Blue and White

roll of honor

ROBIN HEYDENBERK
Valedictorian

DARLENE MC NITT
Salutatorian

Diane Brouwer

Margaret Brown

Sharon Hambleton

Cheri Hanson

Janice Hecksel

Thomas Hefferan

Ronald Hovingh

Ellen Miszewski

Kay Ann Schwegler

Eric Stacey

Julitta Smithe

Linda Trocke

Carol Wallinga

George Watson

The above students are the top ten per cent of the class listed alphabetically.

Anders Nilsson

nts

Lives of the students of Coopersville High have again been enriched through association with our exchange students. Germany holds a warm place in our hearts because Carola Ruhle has smiled her way into the lives of many of us. Sweden is no longer just a place on the map because of becoming closely acquainted with Anders Nilsson. And our Latin-American neighbors have become our Latin-American friends because of Christina Jobke, Argentinean with the personality plus. We hope that as they return to their own countries, they will carry with them the good wishes for continued success and the desire for warm and friendly relationships between our beloved America and their own respective nations.

Christina Jobke

MITCHELL DAVIS
"Tomorrow life is too late--
live today!"

LINDA DE JONG
"It is not good that man should
be alone."

AGNES DE MEESTER
"A still, small voice."

RICHARD EASTERLY
"Fortune truly helps those who
are of good judgement."

by the seniors of '67

KENNETH ELZINGA
"Better to wear out than to rust
out."

JAMES FERGUSON
"The laborer is worthy of his
hire."

DAVID FORIST
"I lay me down in peace to sleep."

DIANE FRANKLIN
"God is with those who persevere."

LON FRAZIER
"Blessed be agriculture if one does not have too much of it."

GAYLE GARZELLONI
"Impossible! Never let me hear that foolish word again."

"onions in the stew," the senior

KARLA GORDON
"Good taste is the flower of good sense."

ANITA GUZMAN
"A pearl of great price."

LINDA GUZMAN
"Welcome as the flowers in May."

SHARON HAMBLETON
"Whatsoever thy hand findeth to do, do it with all thy might."

SANDRA HANSEN
"The very pink of perfection."

CHERIE HANSON
"Take time for all things."

play, brought tears of laughter

LAURIE HARRIS
"Patience and gentleness is power."

JANICE HECKSEL
"Arguments out of a pretty mouth are unanswerable."

MICHAEL HELLMAN
"The cautious seldom err."

MAURICE HERRICK
"He should be able to prove that the moon is green cheese."

CHARLES HERSHBERGER
"He liked to like people; therefore people liked him."

ROBIN HEYDENBERK
"Few things are impossible to diligence and skill."

THERESA HORTER
"Great thoughts come from the heart."

'67's seniors travel

WILLIAM HORTON
"That man's silence is wonderful to listen to."

DAVID HULST
"Don't take life too seriously--you will never get out of it alive."

RONALD HOVINGH
"Common sense is instinct, and enough of it is genius."

DELORES JENKINS
"To live long it is necessary to live slowly."

MICHAEL JOHNSON
"Why resist temptation? There is always more."

GARY KAROPCZYK
"Oh! It is excellent to have a giant strength."

JAMES KEY
"Men were born to lie, and women to believe them."

well-trodden trails

JUDITH KLEIN
"Let us, then, be up and doing."

NANCY KLINE
"I have the courage of my opinion."

SUSAN KNAUF
"A way of pleasantness; her twinkling eyes tell of happy thoughts."

RUTH KNOTT
"Her voice was ever soft and gentle--an excellent thing in a woman."

GAYLE KONING
"A woman is known by the silence she keeps."

GARY KOOY
"Everything comes if a man will only wait."

LINDA KUPNIWSKI
"It is not necessary to understand something in order to argue about it."

SUSAN KUZNIAR
"Still waters run deep."

united efforts of the class of

ARTHUR LAMPE
"He flung himself upon himself and rode madly off in all directions."

TERESA LANGLEY
"There is no cosmetic for beauty like happiness."

DAVID LANGLOIS
"I never put off until tomorrow what I can possibly do the day after."

WANDA LAUG
"Animals are such agreeable friends; they ask no questions."

JACK LEMIEUX
"Labor conquers all things."

LARRY LEMMEN
"Life is one long period of getting tired."

RONALD LOTHSCHUTZ
"I'm a smart man, but I have a hard time proving it."

'67 produced "plantation paradise"

JUANITA LOWING
"Silence is more eloquent than words."

THOMAS LUCAS
"Make hay while the sun shines."

WILLIAM MALLORY
"The first lesson of history is the good of evil."

SHARON MARSHALL
"The best right a woman has is the right to a husband."

STEVE MILLER

CAPTAIN FOOTBALL TM.
BASKETBALL LETTER - ALSO
BASEBALL, SWIMMING.
CAPTAIN DEBATING TEAM
ALL STATE LETTER.
STUDENT COUNCIL PRES.
SENIOR YEAR.
DRAMA CLUB. TRACK
TEAM. VOTED MOST
LIKELY TO SUCCEED.
VALEDICTORIAN ADDRESS
MADE DEANS LIST ALL
THRU HIGH SCHOOL.

MARSHA MCMULLIN
"I can resist everything but temptation."

DARLENE MCNITT
"My idea of an agreeable person is a person who agrees with me."

KATHLEEN MERKINS
"Man is the only creature endowed with the power of laughter."

senior pictures are exchanged . . .

PHILIP METTEN
"I kissed my first woman and smoked my first cigarette on the same day; I have never had time for tobacco since."

JANE MIDDLETON
"My candle burns at both ends."

RITA MILLEN
"I think that I shall never scan a tree as lovely as a man."

ELLEN MISZEWSKI
"The world belongs to the enthusiast who keeps cool."

PHILIP MOELKER
"My life's dream has become a nightmare."

SANDRA NASH
"I have no other but a woman's reason."

GLADYS NEWVILLE
"[illegible] a [illegible] must [illegible] played."

JACK NIBBELINK
"He admits there are two sides to every question--his own side and the wrong side."

tokens of remembrance

ANDERS NILSSON
"Nothing common seems worthy of him."

MITCHELL ORVIS
"A quiet man, but quite a man."

DAVID PECK
"There was never a saint with red hair."

DIANE PEMBROOK
"May you live all the days of your life."

KATHLEEN PETERSON
"A boy is, of all wild beasts, the most difficult to manage."

SHARON PETERSON
"My time has not yet come."

DENNIS PITZ
"We have met the enemy and they are ours."

spring brings impatience

RANIER PORTER
"Never trouble trouble 'til trouble troubles you."

CAROLYN POST
"Let thy words be few."

SHARON POTGETER
"Be not simply good, be good for something."

MARI RACKES
"Women's styles may change, but their designs remain the same."

JOSEPH RÀCZOK
"I came, I saw, I still don't believe it."

THOMAS RAKOSKY
"He was brunette by birth but a blonde by habit."

ELLEN REBENTISCH
"If a woman were on her way to her execution, she would demand some time to put on her make-up."

for graduation!

MICHAEL RIPKA
"If a man is only a little lower than the angels, the angels should reform."

PAULETTE RIPKA
"I don't say we all ought to misbehave, but we ought to look as if we could."

LINDA ROSSELL
"If it were not for the presents, an elopement would be preferable."

SHIRLEY ROTMAN
"I think if people marry, it ought to be for life."

CAROLA RUHLE
"She was a burning and shining light."

SUSAN RYDER
"The world is always ready to receive talent with open arms."

SALLY SANDIFORD
"A life of ease is a difficult pursuit."

WAYNE SCHARPHORN
"Cheer up! The worst is yet to come."

roads to success are

RONALD SCHIPPERS
"If you are ever in doubt as to whether or not you should kiss a pretty girl, always give her the benefit of the doubt."

STEPHEN SCHMIDT
"Man is the only animal that blushes--or needs to."

JO ANN SCHMIDT
"The one thing in the world of value is an active soul."

DAVID SCHWALLIER
"Come, follow me and leave the world to its babblings."

JOHN SCHWALLIER
"Heaven grant us patience with a man in love."

THOMAS SCHWALLIER
"I consider it the best part of an education to have been born and brought up in the country."

CHARLES SCHWANDT
"Kind words don't wear out the tongue."

KAY SCHWEGLER
"Quality not quantity is my measure."

eagerly sought by seniors

MICHAEL SELLON
"Of two evils, choose the prettier."

JULIE SHERIDAN
"My own business always bores me to death; I prefer other people's."

ELAINE SICHTERMAN
"A woman's true wealth is the good she does in the world."

HOWARD SIETSEMA
"The world knows nothing of its greatest men."

JULITTA SMITHE
"There is no time like the pleasant."

JAMES SMITH
"Fate tried to conceal him by naming him Smith."

DIANE SPEET
"One cannot know everything."

RONALD SPOORS
"I am very fond of the company of ladies."

commencement creates antici-

ERIC STACEY
"Silence is one great art of conversation."

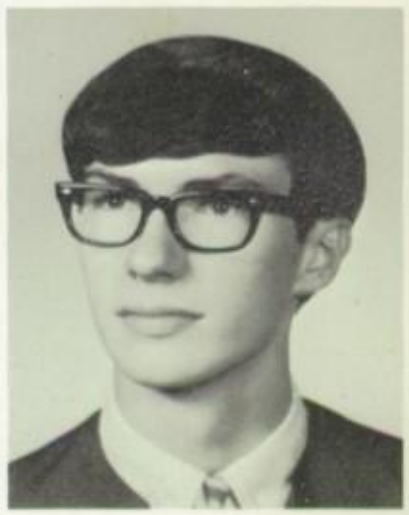

JAMES STEPHAN
"He had his fun doing it, didn't he?"

KATHY STEVENS
"Of all noises, I think music is the least disagreeable."

RICHARD TAYLOR
"A lion among the ladies is a most dreadful thing."

LAURIE TIKKANEN
"Women were meant to be loved, not to be understood."

VIRGINIA TIMMERMAN
"The great hope of society is the individual character."

DARLENE TOWNE
"My man's as strong as steel."

pation but also nostalgia

ROBERT TWIEST
"He's a man of great common sense and good taste."

DANIEL UMLOR
"Mum is the word!"

DONALD VAN BEEK
"Be good and you will be lonesome."

SALLY VANDEN BRINK
"I exhort you to be of good cheer."

ELAINE VAN HUIZEN
"It is difficult to please the whole world and your father as well."

WILLIAM VAN WERT
"The world loves a spice of wickedness."

DANIEL VEN ROY
"I believe in getting into hot water--it keeps you clean."

seniors leave their footprints

DALE VENEMA
"The good die young--because it's no use living if you have to be good."

CAROL WALLINGA
"If there were many more like her, the stock of halos would run out."

GEORGE WATSON
"If man keeps his trap shut, the world will beat a path to his door."

VERN WESTVELD
"There's a great deal of human nature in man."

JACK WILLIAMS
"Reason and judgment are the qualities of a leader."

RICHARD WILLIAMS
"A man of no conversation should smoke."

CHARLOTTE WORPEL
"And still they gazed, and still the wonder grew that one small head could carry all she knew."

in the sands of time!

DONALD ZETTLE
"Don't give up the ship!"

ROBERT ZIMMER
"All great men are dead! I feel a little faint myself."

class history

As freshmen, remember...

...how suddenly short we felt our first day of high school?
...the bewilderment of numbers-on halls, lockers, room doors?
...the toilet-paper wrapping contest at our first class party?
...feeling sorry for poor David Copperfield?

In our sophomore year, remember...

...how people looked at us as we ran around mumbling "Friends, Romans, Countrymen..."?
...the excited cry, "LEMME SEE YOUR RING!"?
...forgetting to check the rear-view mirror on the final Driver's Education road test?
...chasing that finky salamander around the school pond an hour for biology class?

From our junior year we have so much to remember...

...poeple groaning, "not again!"? when we knocked on their doors selling something more for the junior class
...the scared bunch of amateur actors and actresses on junior play night
...wondering if we would ever get those chandeliers to stay tied to the gym ceiling
...the pride we felt as the seniors grudgingly admitted we'd put on a d prom"

iors, we remember...

t-prize float in the Home-
ade
g over what to wear for
pictures
gown measurements, grad-
uncements, so many deci-
ke
e roll of paper that meant

homecoming 1966

Queen Marvajean Pratt

Linda McGarey

Elaine Bradley

Claudia Baldus

Karlyn Fellows

homecoming court

Carola Ruhle

Jan Hecksel

Sandy Hansen

g
-
y
.
e
n

and white clothes. Dress-up Day, Wednesday, was so successful that three classes won "Little Hermie." A snake dance through the halls was held Thursday noon.

Lon Frazier

Blaine Kemme

John Bush

Jim Key

Anders Nilsson

1966

Jack Williams

Mike Ripka

John Schwallier

Friday, the big Day, posters from each class were judged: the juniors and the seniors tied for first place. The parade, led by the Senior Band, held many beautiful floats. At half-time the king and queen were crowned. The Homecoming Dance was held in the cafeteria, which was decorated in silver and blue. The night was truly an Enchanted Evening of Fairy Tales.

mock

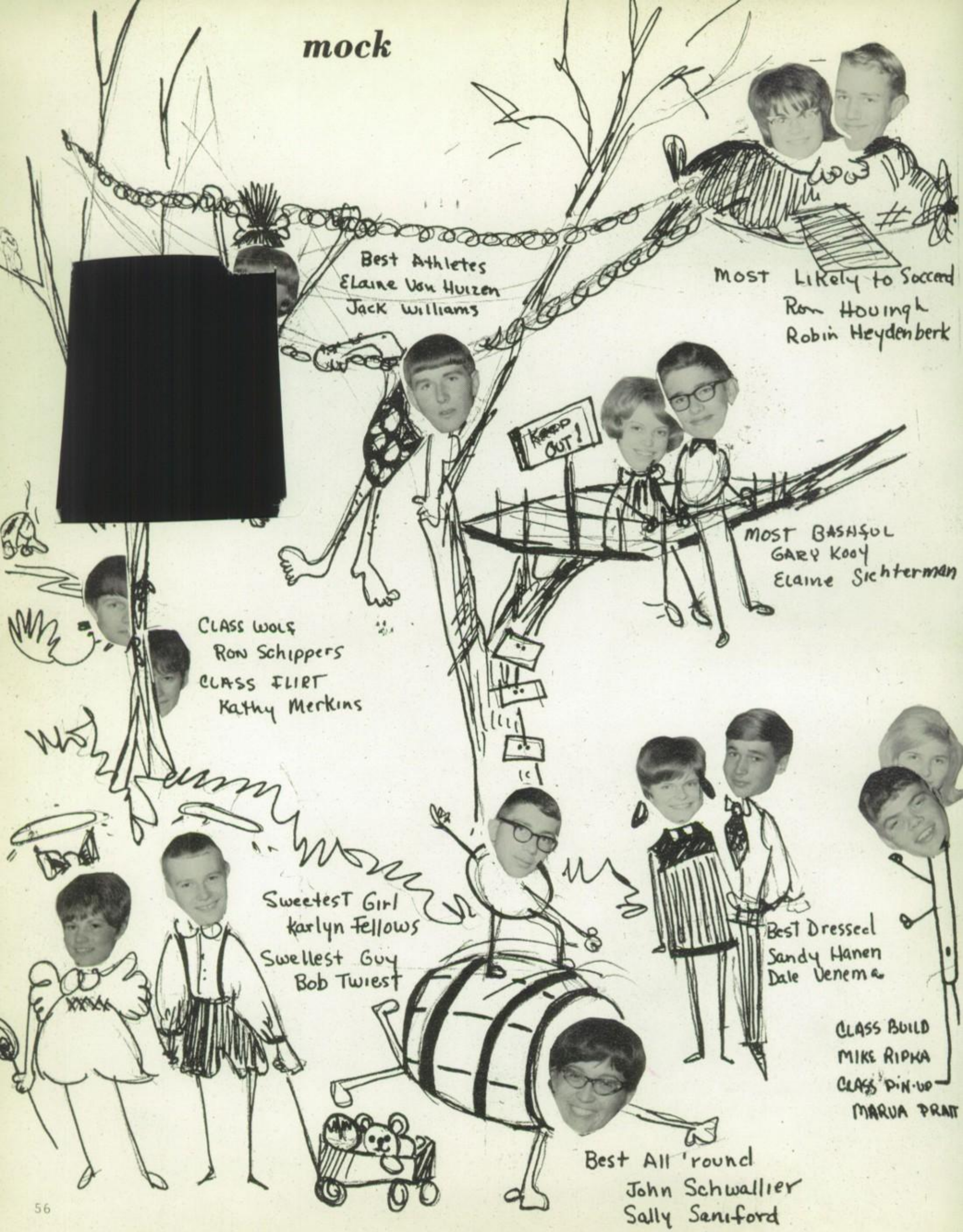
Best Athletes
Elaine Von Huizen
Jack Williams
Most Likely to Succeed
Ron Houingh
Robin Heydenberk
KEEP OUT!
Most Bashful
Gary Kooy
Elaine Sichterman
Class Wolf
Ron Schippers
Class Flirt
Kathy Merkins
Sweetest Girl
Karlyn Fellows
Swellest Guy
Bob Twiest
Best Dressed
Sandy Hanen
Dale Venema
Class Build
Mike Ripka
Class Pin-up
Marua Pratt
Best All 'round
John Schwallier
Sally Sanford

elections

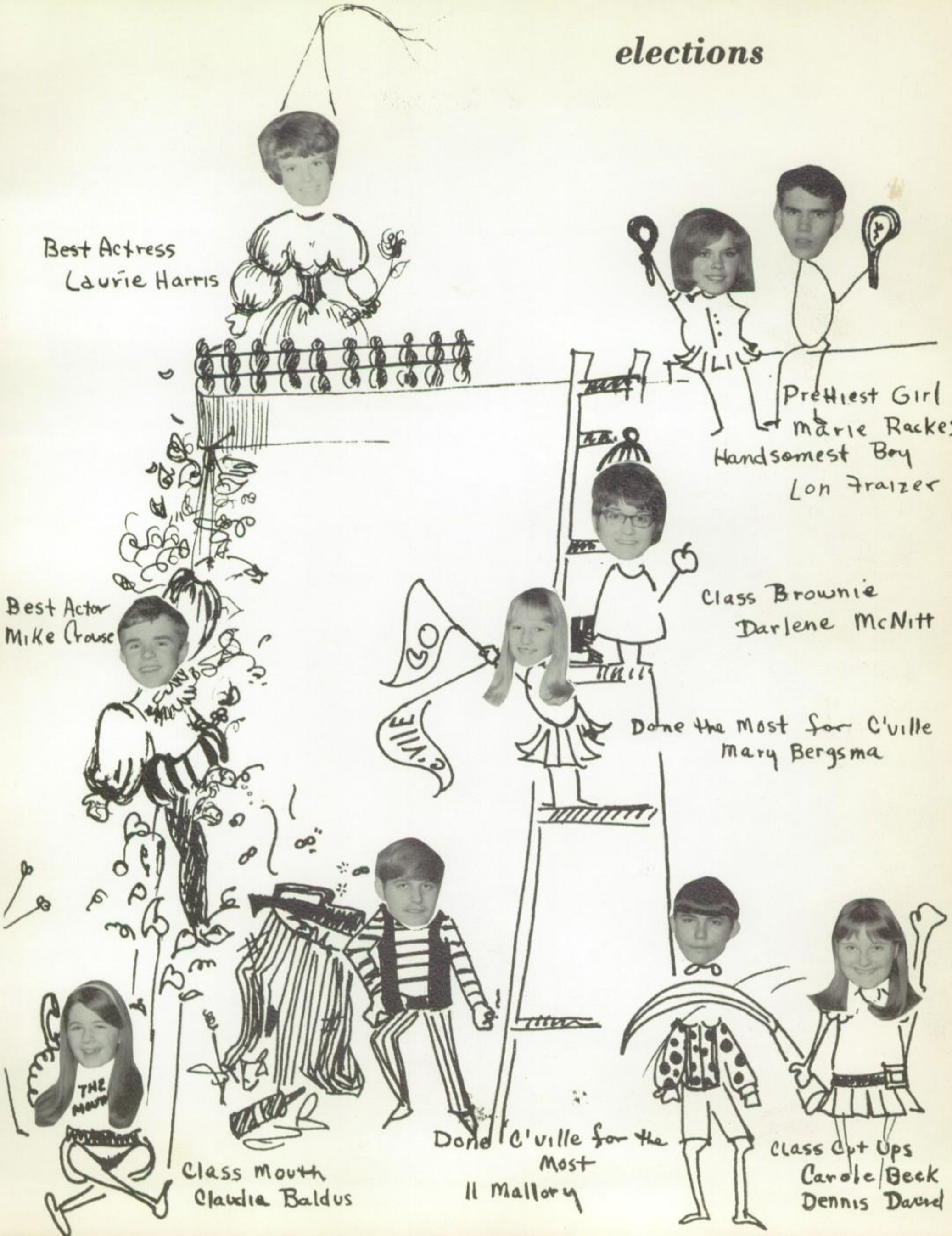
Best Actress
Laurie Harris
Prettiest Girl
marie Rackes
Handsomest Boy
Lon Fraizer
Class Brownie
Darlene McNitt
Best Actor
Mike Crouse
Done the Most for C'ville
Mary Bergsma
THE MOUTH
Class Mouth
Claudia Baldus
Done C'ville for the Most
Il Mallory
Class Cut Ups
Carole Beck
Dennis David

senior activities

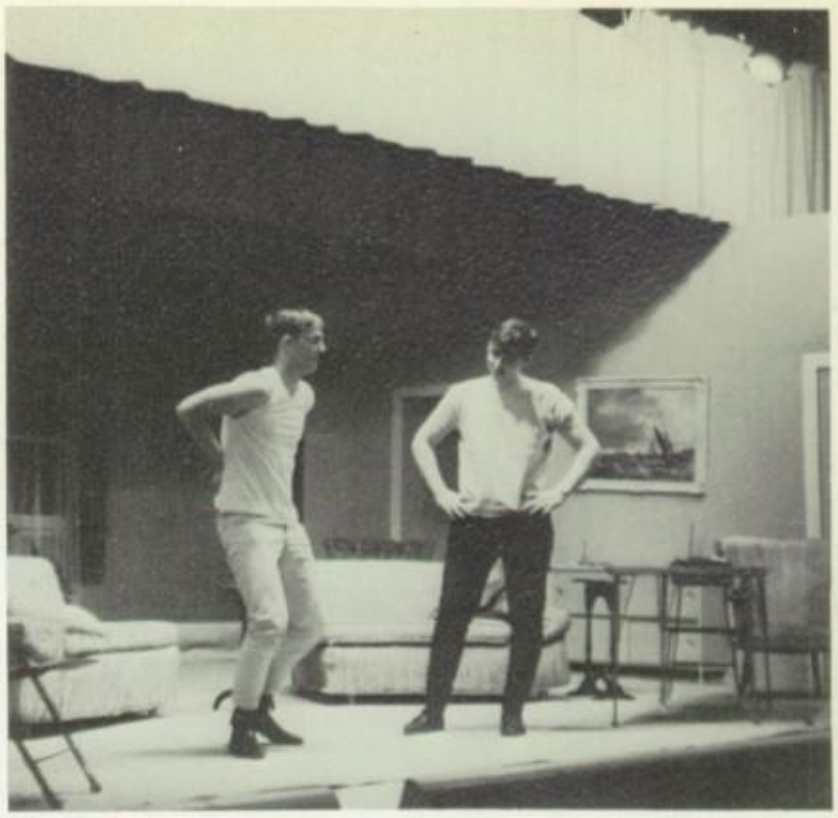

Bob Zimmer and Jim Smith do skit for Mr. Busman's 6th hour speech class.

Margaret Brown amid the debris of the seniors' homecoming float.

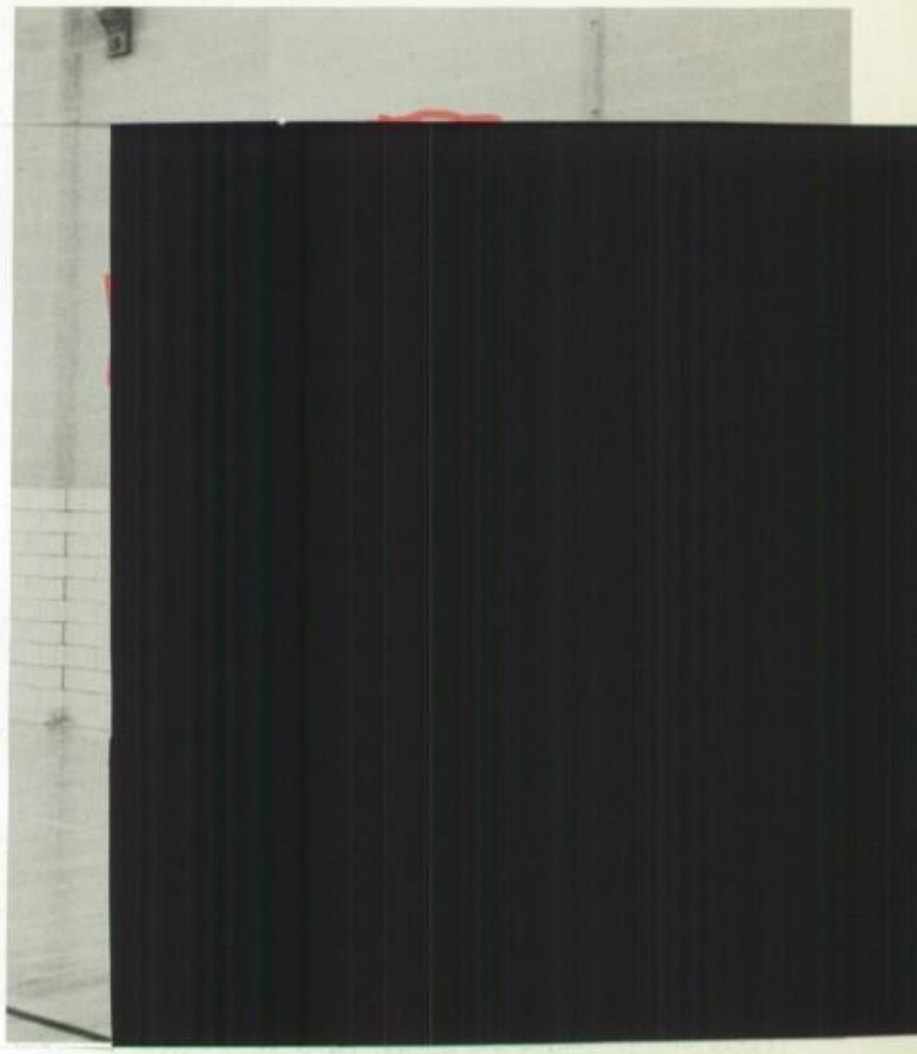

Mary Beth Bergsma, Pep Club president, calls a pep assembly in her favorite sweater.

Karlyn Fellows and Jack Williams busy at an Annual Staff assignment.

Bob Twiest, receptionist for Mr. LaDuke, catches up on his homework.

Miss Streeter, advisor exceptional, watches "her boys" out for Cross-Country.

Karla Gordon has just told a funny (!) story to some of her senior friends at a noon hour session!

John Bush relaxes at a senior play practice.

Paulette Ripka, Phil Metten, and Tom Schwallier practice on their drums in the band room.

Sharon Hambelton shows her school spirit by making posters for an assembly.

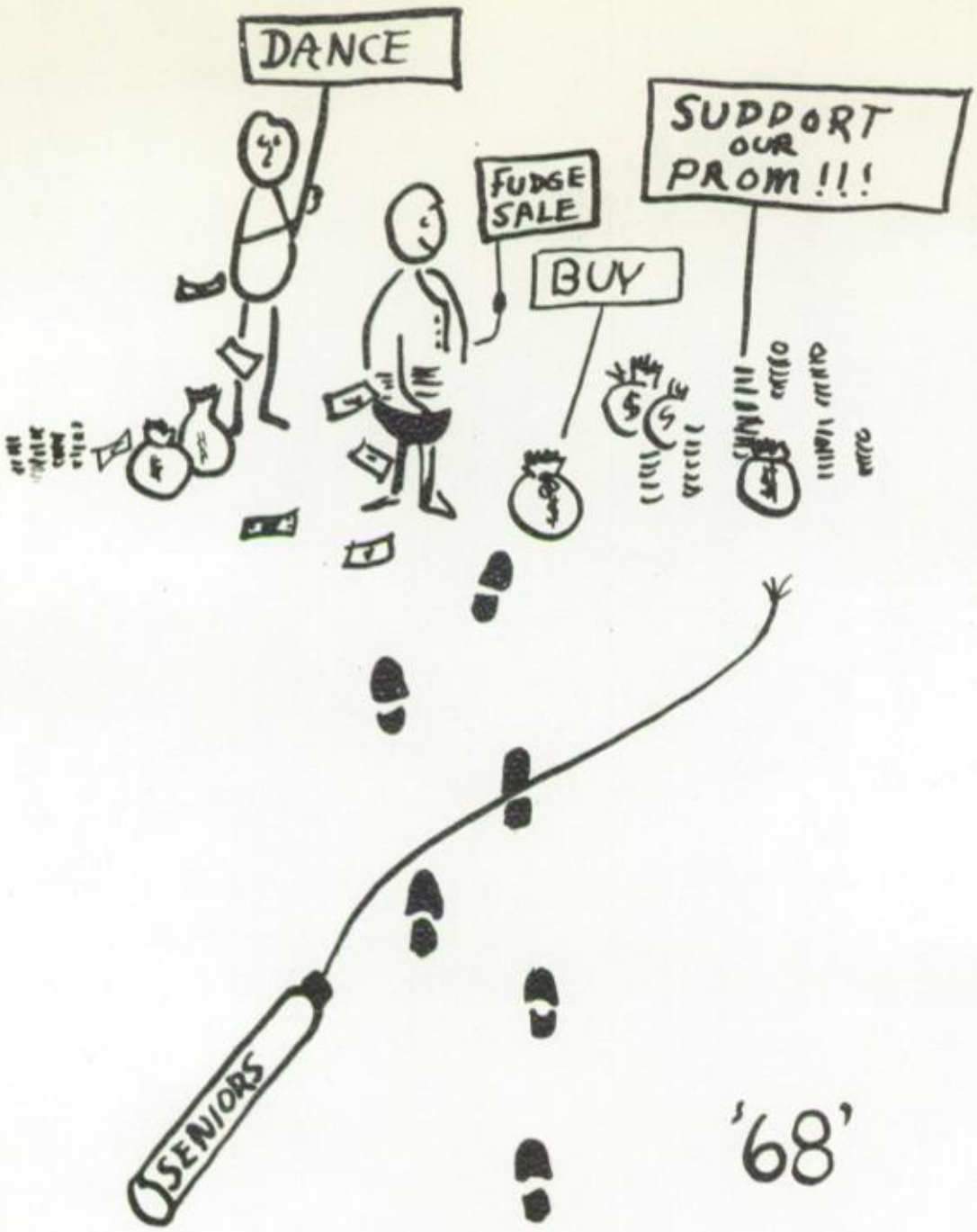

'68'

juniors

$2H_2 + O_2 \rightarrow 2H_2O$

Advisors from bottom: Mr. Kiander, Mr. Peacock, Mrs. Krumme
D. Deremo, L. Lemmen
P. Lemmen, M. Posthumus
P. Scott

junior class officers and advisors

President . . . . . Loren Lemmen
Vice-President . . . . . Dave Deremo
Secretary . . . . . Penny Scott
Treasurer . . . . . Mary Sue Posthumus
Historian . . . . . Pat Lemmen
Advisors . . . . . Mr. Peacock
Mr. Kiander
Mrs. Krumme

Preparing for the big event, the Prom, has made the juniors very busy this year. They sponsored many successful dances, some with live music.

They sold all-occasion cards, candy, and sponsored a concession stand at the Seaway Choral Festival.

An enjoyable comedy, "Papa Was a Preacher," was presented as the junior play.

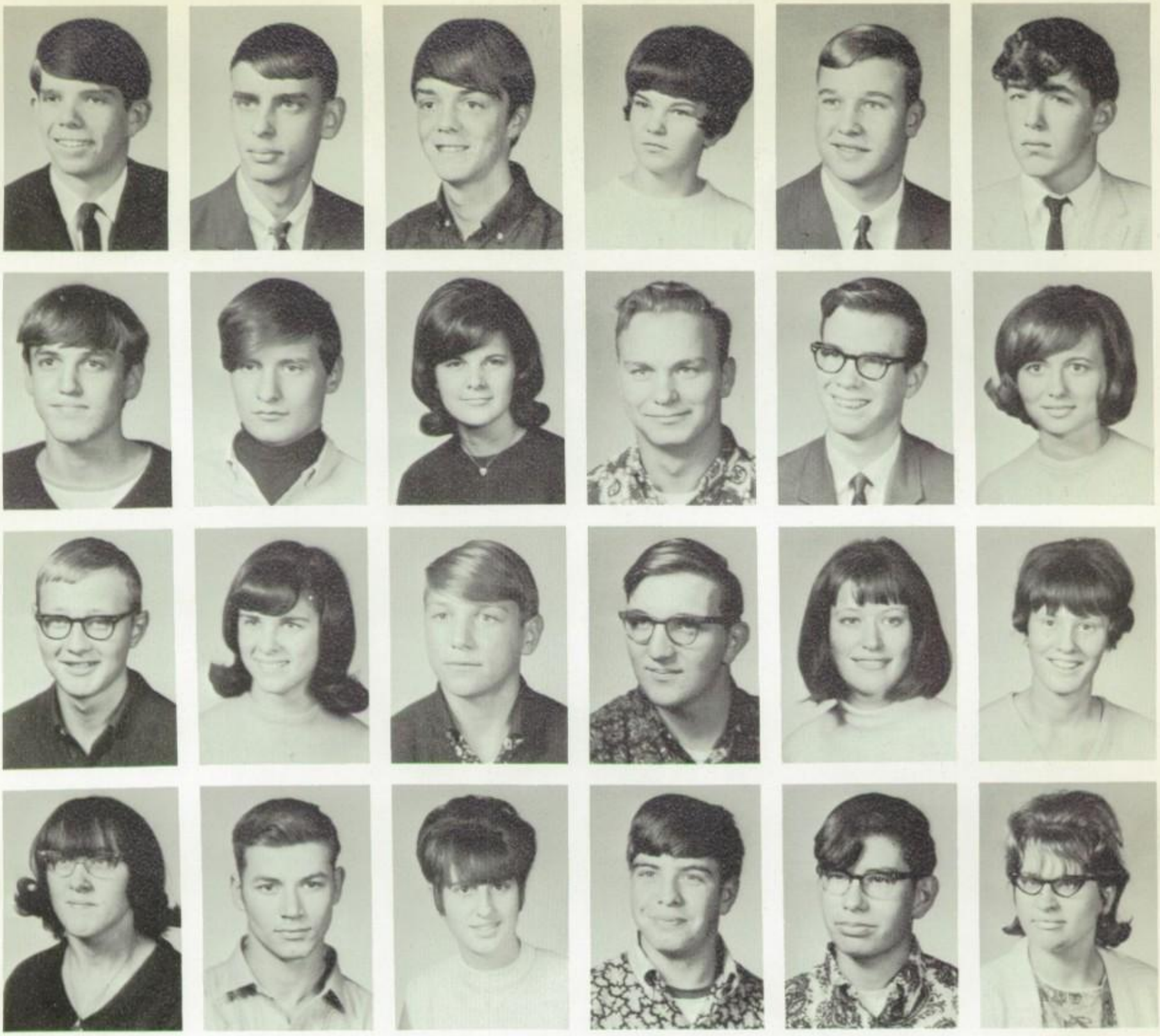

Lester Alcook
Greg Barrett
Tom Blawkamp
Beverly Busman

Louis Allen
Phil Beardsley
Christy Bosker
Sanford Card

Dennis Anderson
Sandy Beld
Dennis Boyden
Joanne Carr

Sharon Anderson
Dick Benkert
Jim Burke
Bruce Chase

Roger Antonides
David Beroza
Jane Bush
Ray Cook

Kurt Baird
Kathy Blawkamp
Mary Bush
Linda Cooley

juniors

Barb Zoeller campaigns for Class Pin-up of 1967-68.

Linda Cooley walks nonchalantly to her history class.

juniors

Velma Coon
Mary DeGennaro
Bob Dietrich
Kathy Ellis

Tom Creager
Peggy DeGeus
Chuck Dietrich
Betty Englert

Carolyn Crouse
David Deremo
Rick Draft
Valerie Ernst

Ann Crowley
Sandy DeWitt
Steve Dreyer
Mike Fettig

Leonard Darling
Jack Dickerson
Holly Eisen
Lorna Fliearman

Dan Davis
Nancy Dieleman
Judy Elkins
Mary Ford

Debbie Fowler
Carly Hanson
Ken Hintz
Wanda Horton

Sue Garthwaite
Ed Hapon
Becky Hudelson
Joan Hovingh

Sam Gillian
Linda Hartman
Bob Hulst
Sheila Jager

Pat Goosen
Louise Hecksel
Harriet Hoffman
Cristina Jobke

Barb Hambleton
Jud Heft
Dan Holleman
Ron Johnson

Charles Hammond
Bill Hilton
Leonard Horter
Sue Jonio

juniors

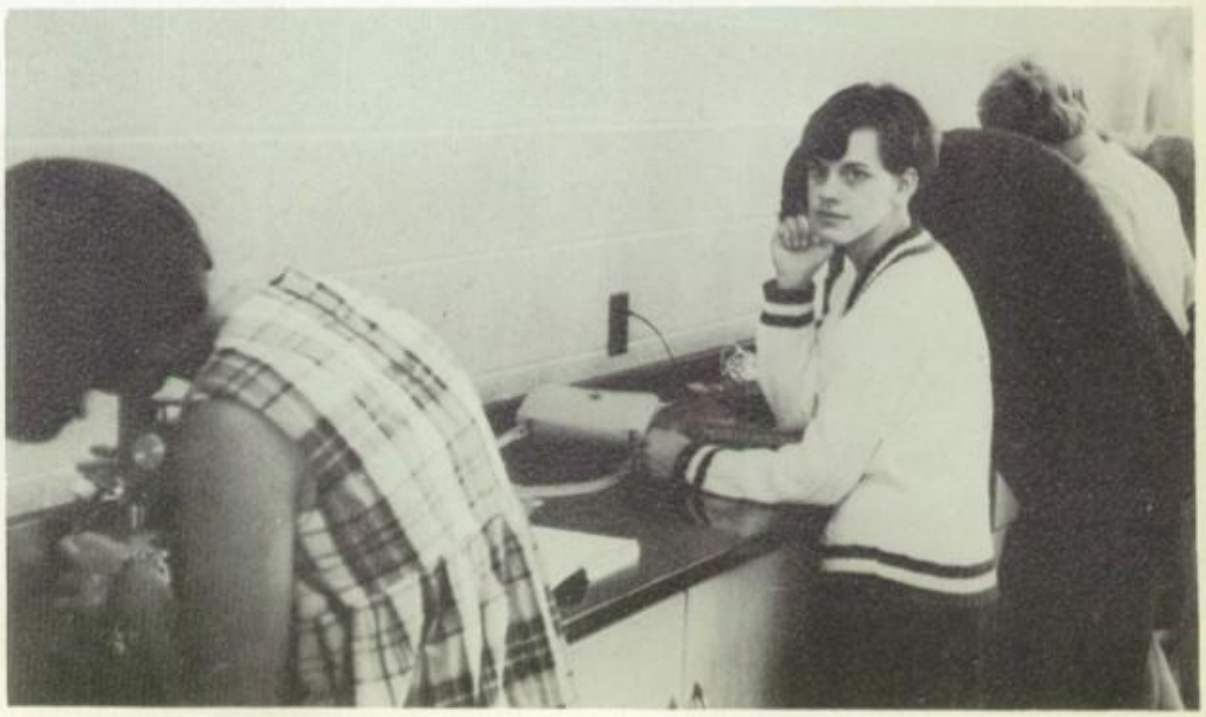

Joyce Youngs works hard at biology.

Mary Sue Posthumus interviews Dick Benkert about the red gloves.

juniors

Bill Kamps
Peggy Knight
Dan Langlois
Russ Lillie

Don Kamps
John Koning
Karen Laug
Elaine Lindberg

Ron Klein
Pat Koning
Ed Lee
Jane Lindberg

Lorraine Kline
Gloria Kooienga
Loren Lemmen
Donna Lintjer

Sandy Kloosterman
Bob Langeland
Pat Lemmen
Joanne Longnecker

Mike Knauf
Bill Langlois
Kathy Lillibridge
David Lucas

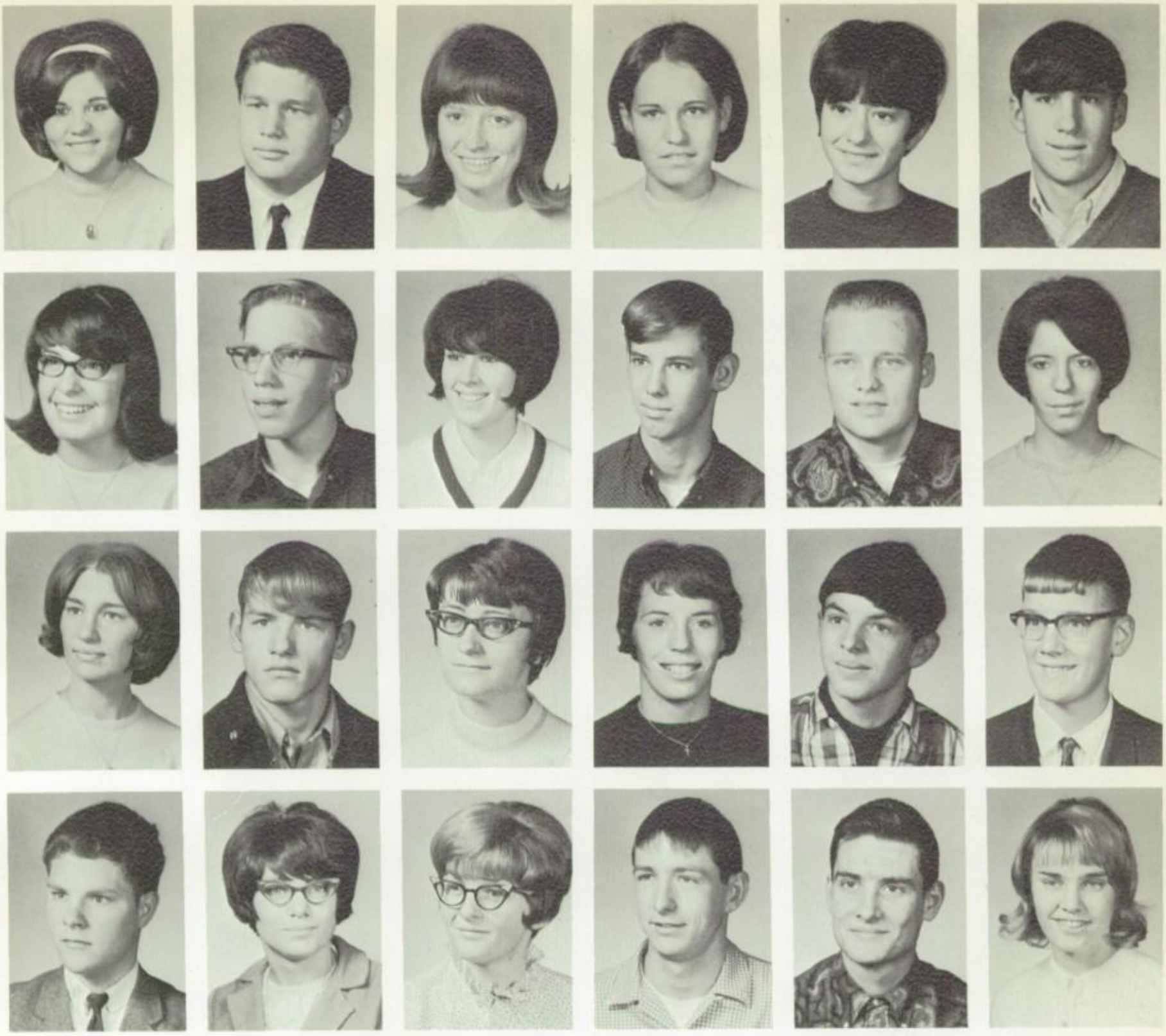

Lana Luther
Chijo McMullin
Shirley Mulder
Mike Paris

Ray Maka
Steve Meerman
Terry Mullenix
Judy Perrin

Lanette Maycroft
Mara Mezupe
Sharon Mutchler
Candy Plant

Anita McCain
Tom Michalak
Cheryl Okke
Ron Plumpton

Terry McCormick
Bob Moll
John Palen
Glen Poel

Pat McKinney
Coleen Moon
Phil Parker
Jean Porter

juniors

Jim

Ken Vanderwier and George Schwallier enjoy mechanical drawing class.

Chuck Hawkins works on the lathe in workshop.

juniors

John Posthuma
Roger Reed
Russ Rolfe
Janice Schippers

Mary Posthumus
Jim Ricord
Dora Rossell
Bill Schippers

Linda Potter
Ken Ricord
Paul Royce
Ed Schmidt

Sandy Potter
Sue Rice
Roger Ruffin
Pat Schmidt

Anne Rasch
Jane Robbins
Dick Ruster
Paul Schmidt

Paul Rauber
Shirley Rodenhouse
Sue Sandiford
Ann Schwartz

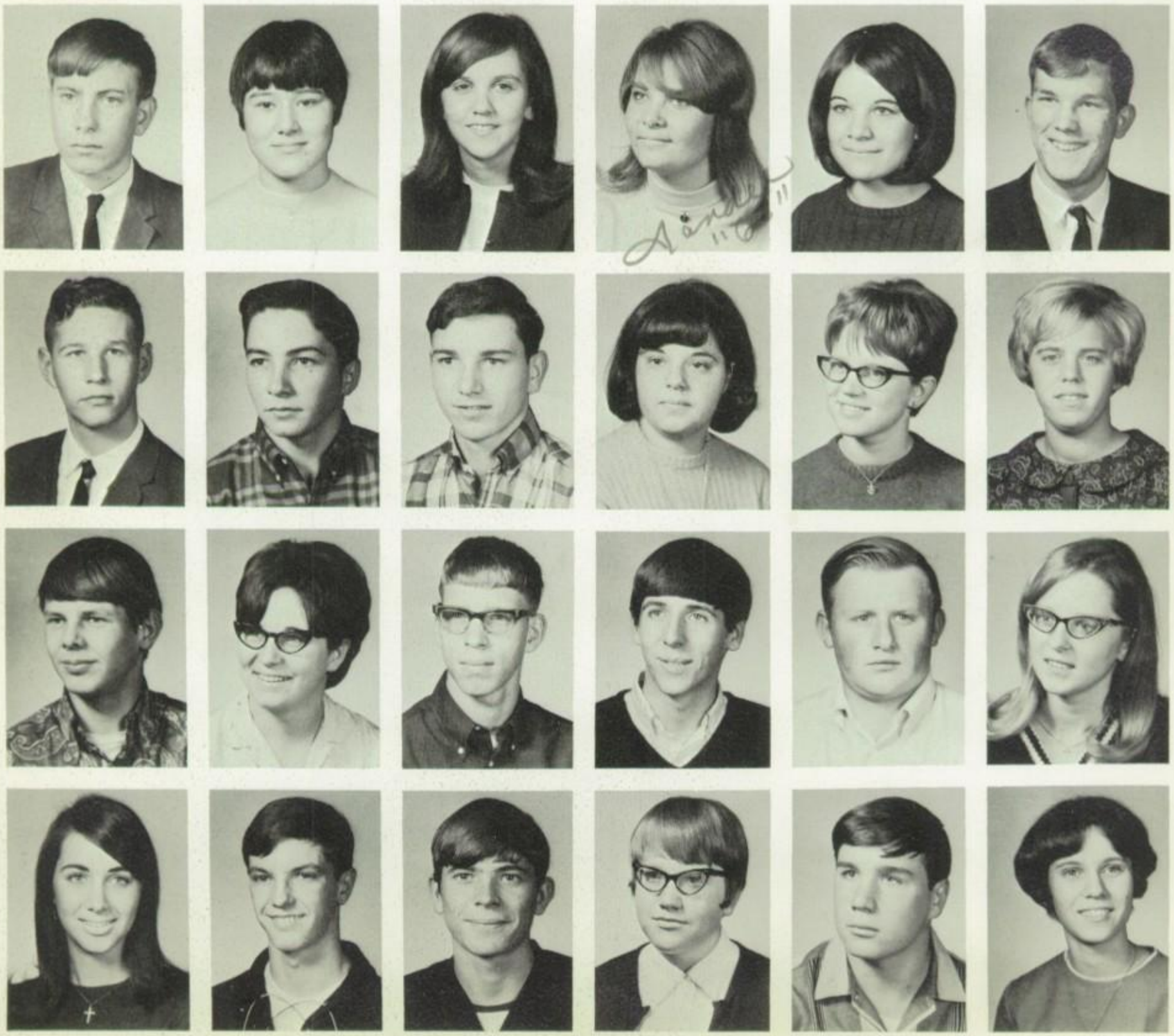

Mary Schultz
Donna Spenski
Lewis Streeter
Clifford Tubbs

Val Schumaker
Linda Sprick
Linda Struik
Jim Unger

Vern Schutter
Connie Starks
Sue Talmadge
John Unger

George Schwallier
Jim Stehauwer
Sue Tibbe
Janet Umlor

Ruth Sessions
Dick Stellard
Gloria Tikkanen
Wayne Umlor

Karen Sichterman
Greg Stacey
Lon Tikkanen
Gloria VanDyke

juniors

Is it Jim or John Unger placing the line markers?

Dick Benkert and Dennis Boyden show their skill at ping-pong.

juniors

Henry VandenBrink
Ron Vargo
Diane Washam
Sue Wurm

Ken Vanderwier
Dave Veeneman
Arlene Weber
Joyce Youngs

Becky VanDussen
Marsha Veeneman
Sue Werly
Barb Zoeller

Marilyn VanOs
Gene Vincent
John Wiegerink

Ron VanWeelde
Claryce Vissers
Dave Witcop

Ken VanZytveld
Gary Ward
Jim Wright

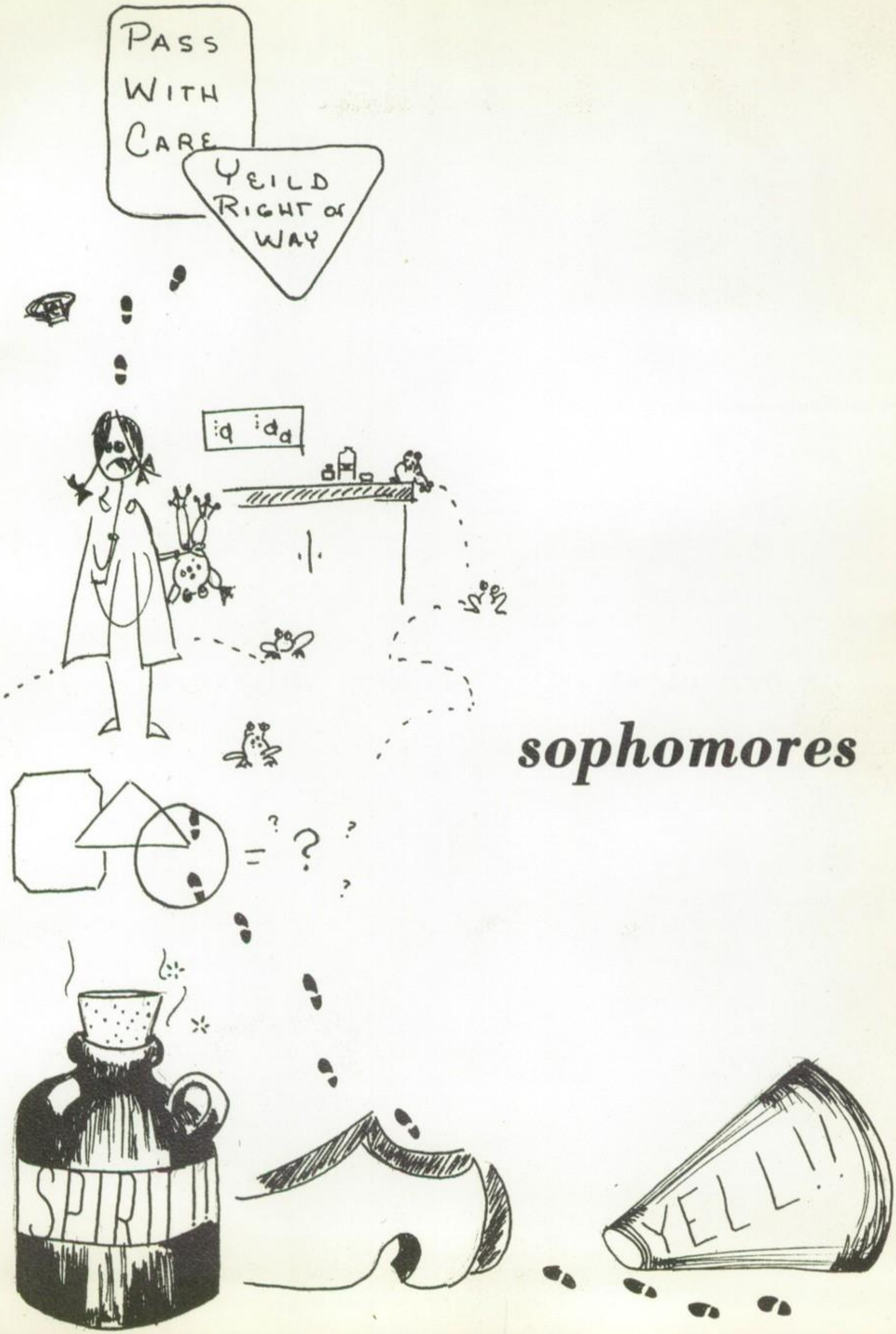

sophomores

P. Drooger, S. Martin
Mr. Holmes, B. Southland, P. Schwallier
A. Albrecht

sophomore class officers and advisors

President . . . . . Steve Martin
Vice-President . . . . . Pam Drooger
Secretary . . . . . Anne Albrecht
Treasurer . . . . . Bonnie Southland
Historian . . . . . Pat Schwallier
Advisors . . . . . Mr. Holmes
Mrs. Soderman

"Spirited" is the word that best describes the Sophomore Class. They have dominated the wooden shoes this year and came in second with their Homecoming Float. Of course their greatest moment came when they received their new class rings.

Jackie Ackerman
Chris Baldus
Doug Benkert

Anne Albrecht
Sylvia Baldus
Sandy Boerman

Sandy Anderson
David Barbrick
Scott Bradley

Sue Arends
Barbara Barnoski
Bill Breen

Sally Arnoldink
Dennis Barrett
Jon Brookhouse

Cindy Austin
Pat Bassett
Dick Brown

sophomores

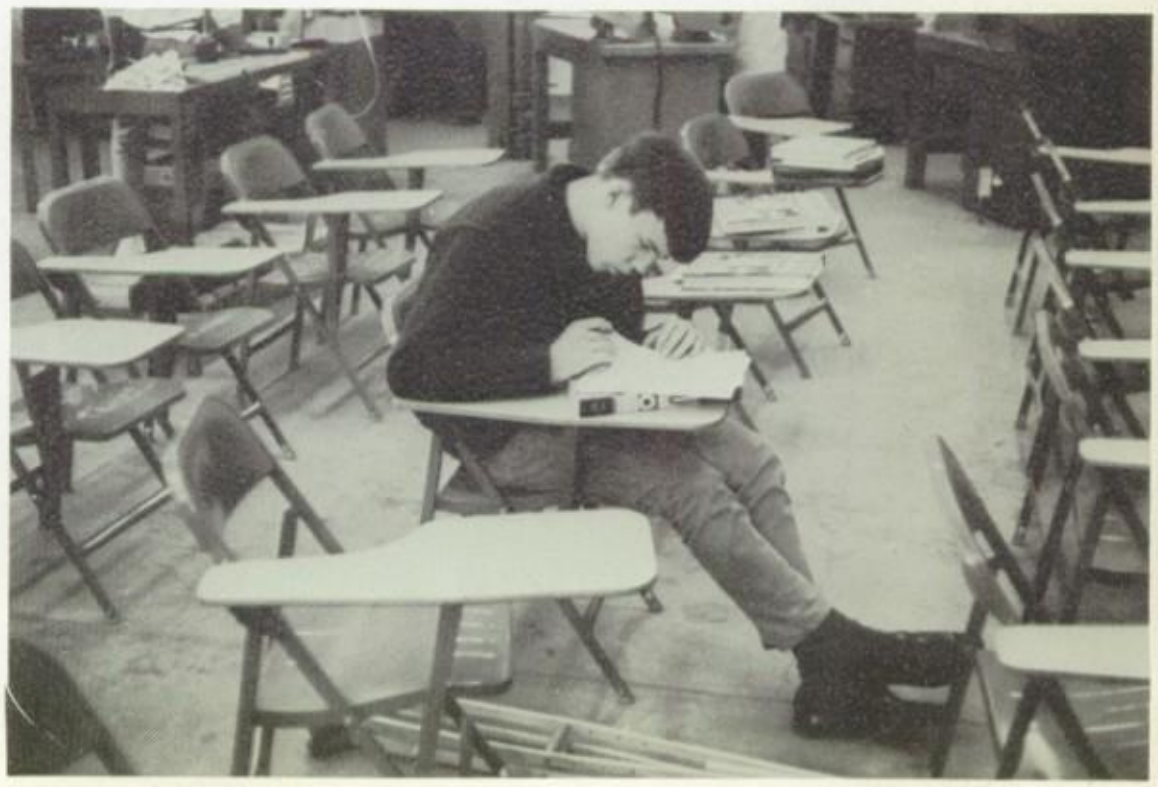

Doug Benkert is catching up on his homework.

Could this be an English project?

sophomores

Lenny Brown
Dennis Buth
Leon Chase
Mary Creager

Nellie Buist
Mike Buway
David Childs
Ron Cuson

Debbie Burns
Sue Bylenga
Sharon Childs
Janet Dailey

Karen Bush
Jim Byrne
Linda Cole
Jerry David

Fred Busman
Ruthanne Campbell
Marcia Coles
David Davidson

Stan Busman
Raymond Carr
Mildred Corner
Pat DeHorn

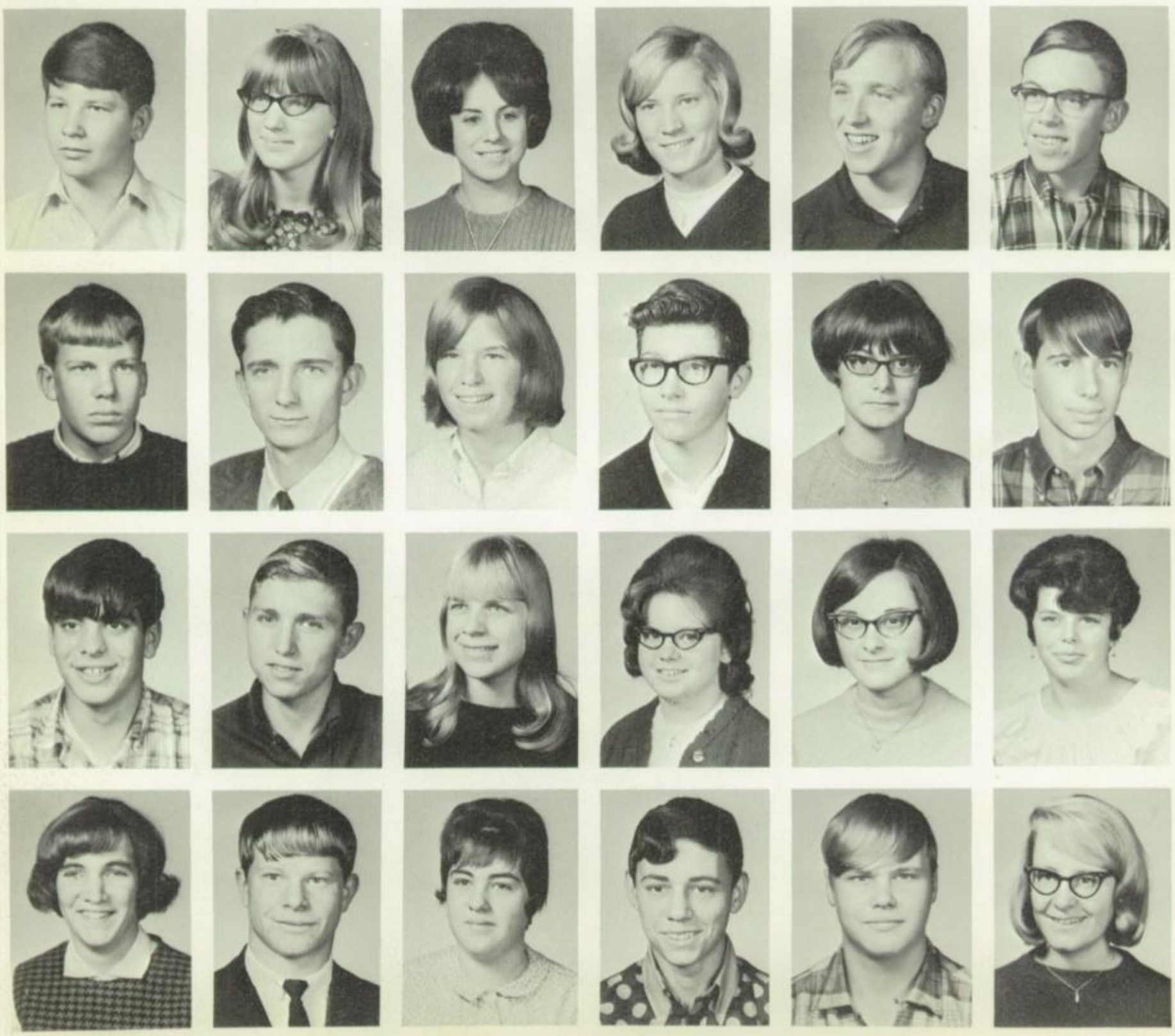

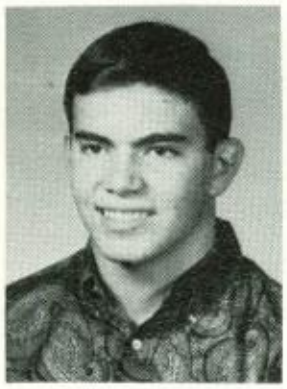

Roger DeMeester
Sheila Durst
Ruth Faulkner
Bob Frazier

Ruth DeMeester
Joe Egan
Brian Fellows
Doug Geiger

Clayton DeVries
Linda Ensing
Gary Finkler
Bill Gilbert

Bill Gilbert '65

Janet Dieleman
Frank Fabian
Mike Fliearman
Rita Goosen

Bill Dietrich
Cindy Fansler
Barbara Fordham
Doug Grau

Pam Drooger
Connie Farson
Freda Forist
Dianne Hammond

sophomores

Mr. Veldman talks about the weather to his players.

Pat Mallory looks for the ball in the Ravenna game.

sophomores

Dan Hanson
Luella Hekhuis
Gloria Hoekwater
Carol Hudson

Larry Hard
Howard Herrick
Merle Hoffman
Don Irwin

Jackie Haystead
Earl Hershberger
John Holm
Pat Jackson

Arlene Hecksel
Sue Hibbs
Dan Holman
Lori Johnson

Pat Hefferan
Beverly Hill
Sue Hovingh
Mark Johnson

Candy Heft
Dave Hintz
Mark Hudelson
Dennis Jonio

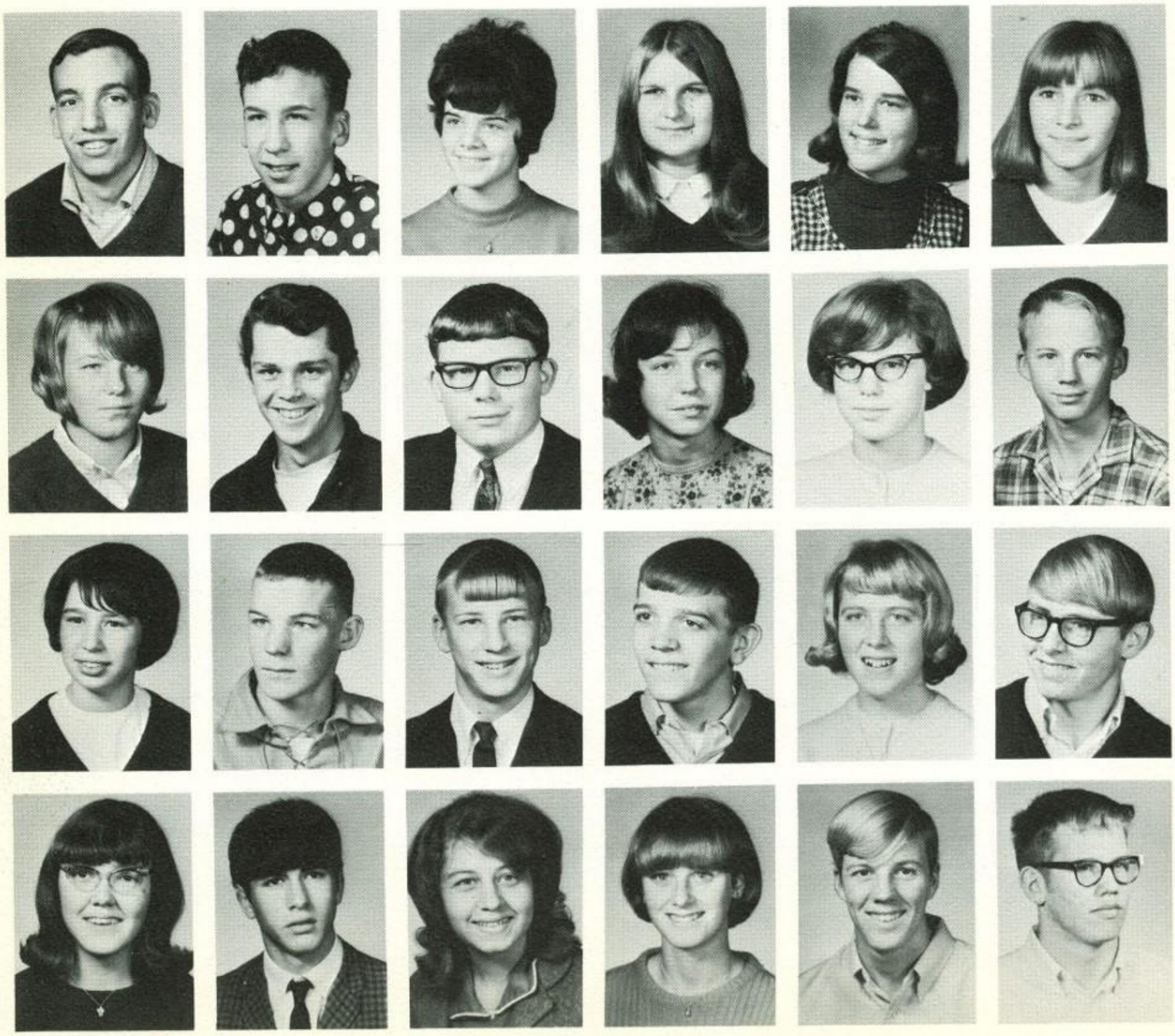

Noel Jordan
Barb Knoper
Vicki Langeland
Roger Marshall

Leonard Kaffenberger
Shirley Koppenol
Greg Laug
Steve Martin

Mark Karel
Mary Koning
Bob Lemieux
Betty McFarlin

Joan Klein
Larry Kluzniar
Michele Little
Bruce McFarlin

Mary Kline
Dick Lackey
Pat Mallory
Kathy Michalak

Betty Kloosterhouse
Peggy Lampe
Mike Marshall
Kevin McMullin

sophomores

Joe Wurm pauses before shooting for a basket in the Reeths-Puffer game.

The J. V. Cheerleaders cheering for another Bronco victory.

sophomores

Joy Meerman
Jeri Moore
Connie Parish
Doug Reister

Nancy Mengel
Linda Mudgett
Allen Parney
Bonnie Rice

Terry Metten
Cindy Needham
Larry Peterson
Gary Rollenhagen

David Miller
Phyllis Newville
Allen Phiscator
Karen Rotman

Terry Miotk
Len Paauwe
Harvey Post
Jean Royce

Paul Modderman
Glen Palma
Richard Potter
Jane Ruster

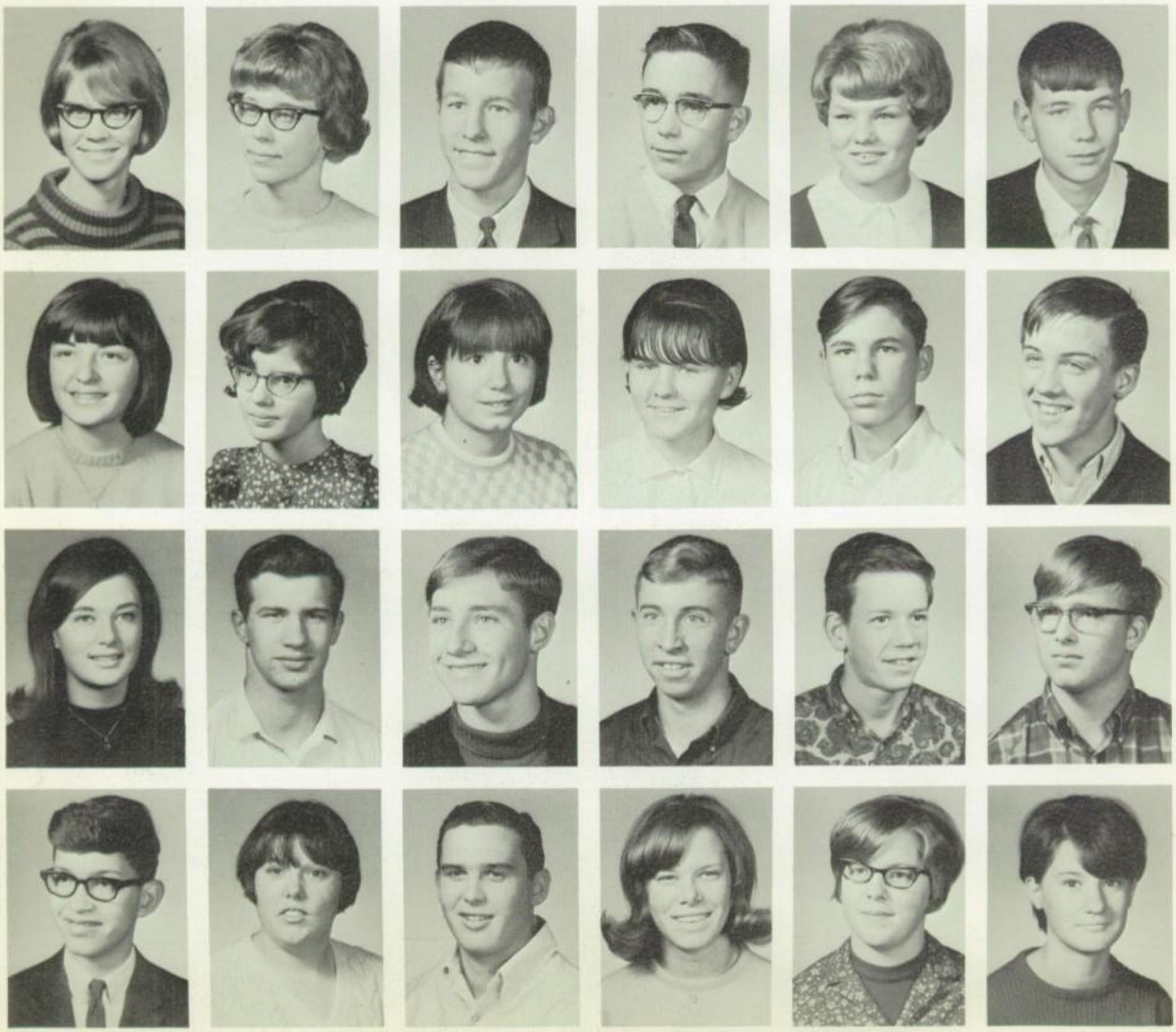

Roy Sabo
David Shears
Dennis Spencer
David Timmerman

Sharon Scharphorn
Larry Sheridan
Sue Spoors
Joe Toogood

Beverly Schmidt
Terri Sheridan
Pat Stehouwer
Steve Trocke

Pat Schwallier
Steve Shook
Gary Stone
Margaret Umlor

Pat Schwandt
Sue Smith
Randy Thomas
John VanAelst

Theresa Schwartz
Bonnie Southland
Ron Tibbe
Jay VandenBrink

sophomores

Karen Rotman looks puzzled after examining the new class rings.

Mr. Holmes and Steve Martin wait anxiously for sophomores to vote on their rings.

sophomores

Karen VanderZyl
Priscilla VanDussen
Ladonna Whitman
Debbie Ickes

Dave VanTimmeren
Marcia Wiegerink
Phil Knash

Herb VanTimmeren
Dan Wilson
Linda Maycroft

Marjo Vissers
Jack Wilson
Dave Ophoff

Tom Vissers
Joe Wurm
Lee Richards

David Watson
Pat Wyman
Sandy Schwallier

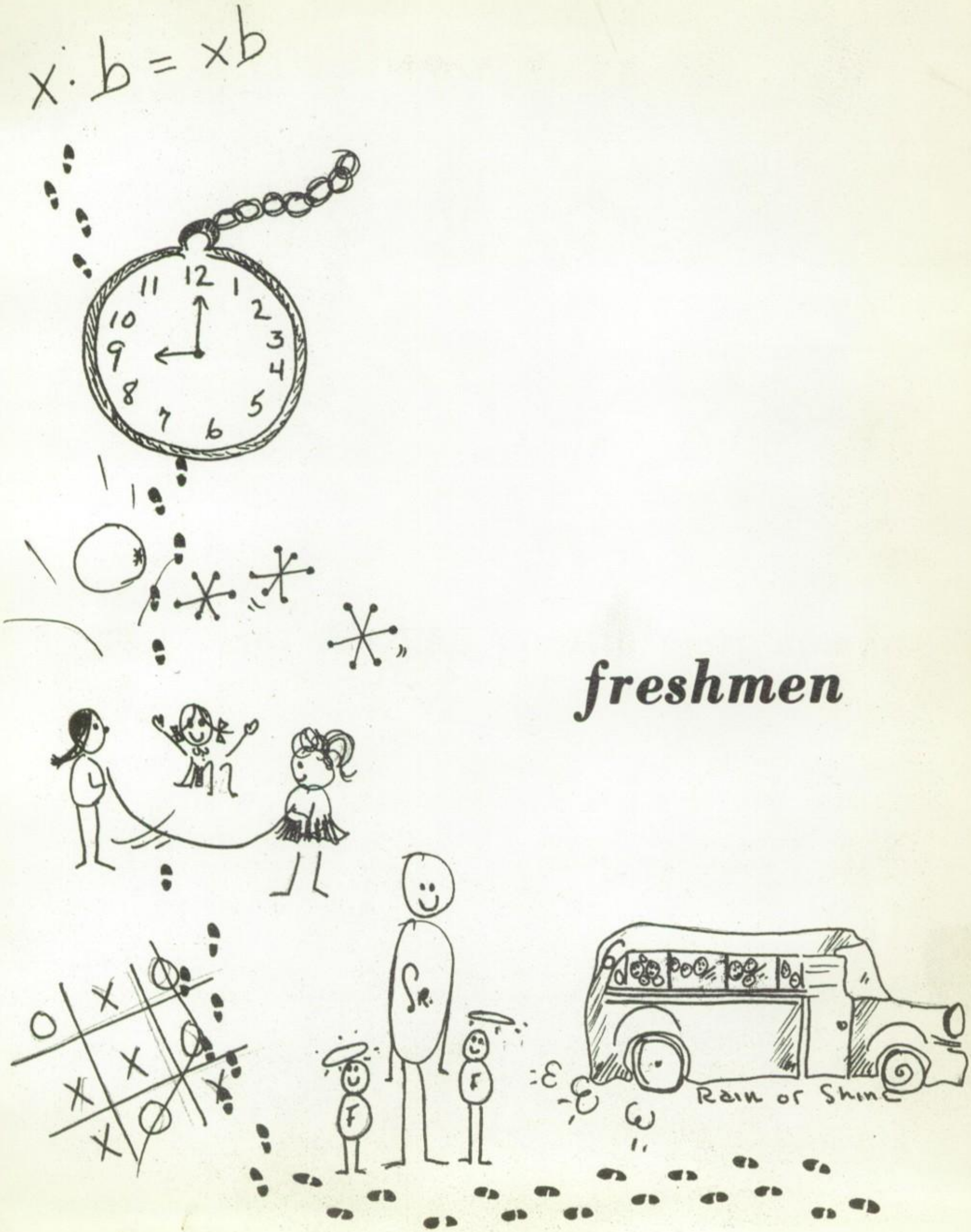

freshmen

J. Kamps, R. Lemmen
B. Bush, N. Scott, S. Barnoski
Mr. Miller, Mr. Holleman

freshman class officers and advisors

President	Rick Lemmen
Vice-President	Jim Kamps
Secretary	Betty Bush
Treasurer	Sue Barnoski
Historian	Nancy Scott
Advisors	Mr. Holleman
	Mr. Miller

The Freshman Class shows promise for three more great years. They spent most of this year in making friends, joining clubs, and choosing their majors. The class showed its spirit by winning first place in the magazine sales.

Martin Adema
Craig Bleckley
Dale Brown
David Busman

Cathy Arends
Sue Blett
Marie Burger
Jack Butts

Janet Austin
Rodger Bliss
Sarah Burke
Darlene Buway

Carol Barbrick
Richard Bode
Betty Bush
Stan Buzas

Sue Barnoski
Jackie Braamse
Don Bush
Jan Byrne

Kelvin Bennink
Bob Breen
Bonita Busman
Kerry Canell

freshmen

Freshmen seem to be "eager beavers" in doing geography.

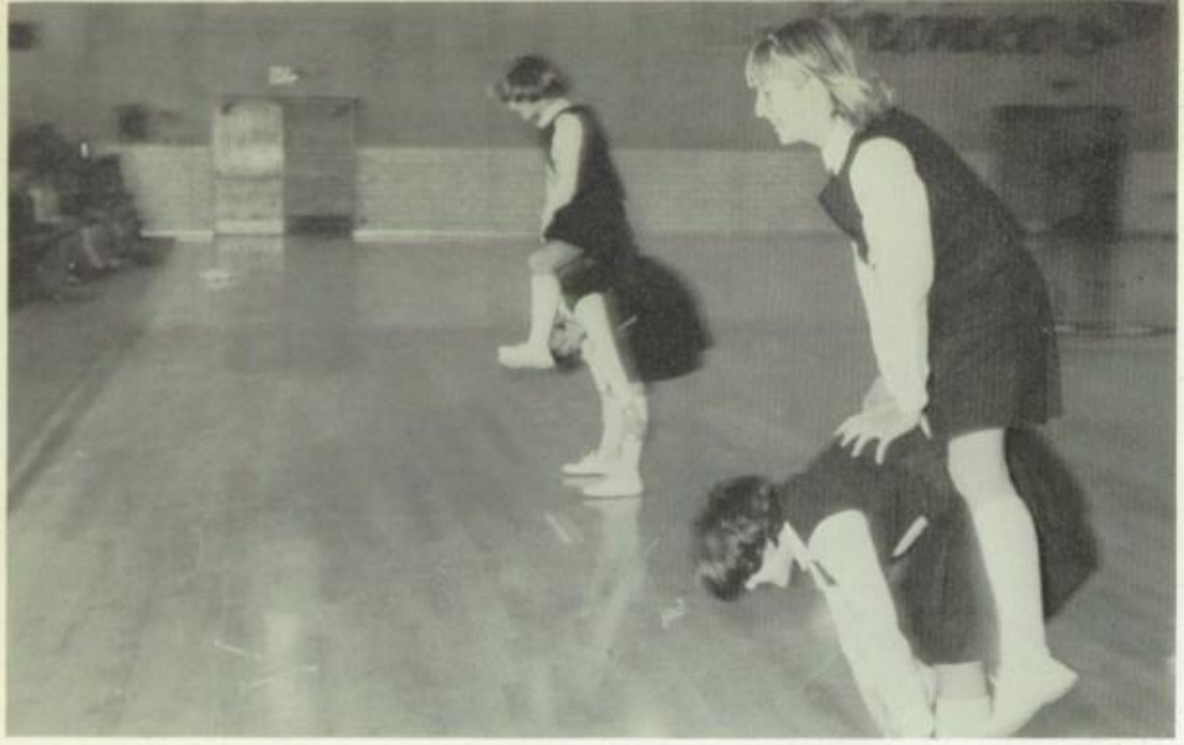

The freshman cheerleaders hop right along with their cheers.

freshmen

Pat Chapman
Pat Cuson
Greg Denny
Gloria Eisen

Steve Cook
David Dailey
Ward DeVries
Brian Elkins

Jenny Coon
Tom DeDinas
Julie DeWitt
Marilyn Ellis

Randy Courson
Pat DeGennaro
Eugene Dietrich
Steve England

Savilla Courson
Pam DeMeester
Pam Draft
Evelyn Faulkner

Pat Crouse
Christy DeMull
Dawn Drooger
Marvin Ferwerda

John Finkler
Ruth Freiberg
Christine Hapon
Dean Hecksel

Karen Finkler
Brenda Fynewever
Krista Harris
David Henrickson

Pam Fires
Louise Geleske
Rick Hartman
Bill Hodges

Joe Fitzpatrick
Bill Grau
Mary Hassold
Judy Hoffman

Gloria Forist
Linda Hambleton
Joann Haystead
Kathy Holleman

Kay Fredricks
Phyllis Hanson
Dale Hecksel
Tom Horter

freshmen

Can these freshmen be doing library work?

Dennis Klein tries for another point in the game against Spring Lake.

freshmen

Dennis Horton
Larry Julien
Mark Langley
Ken Langlois

David Hudson
Jim Kamps
Jerry Kragt
Lori Laug

Laurel Jackson
Barb Kastelin
Audrey Kuzniar
Bill Lee

Bill Jager
Bill Kelly
Gary Langlois
Rick Lemmen

Mark Johnson
Dennis Klein
Larry Langlois
Tom Leonard

Joe Michalak
Bill Kooy
Kathy Langlois
Mark Lillie

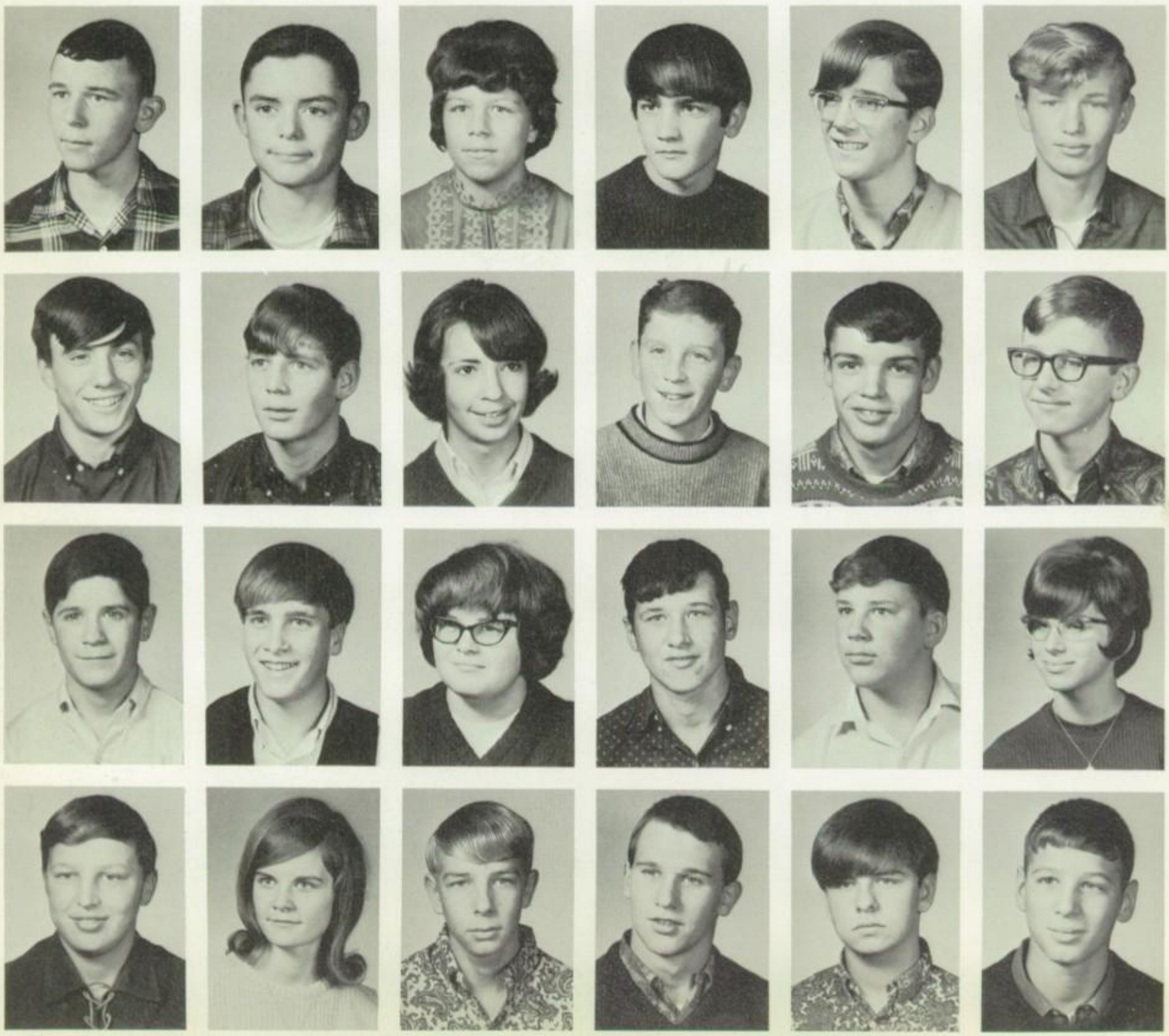

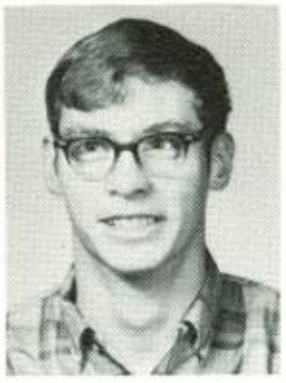

Tim Lillie
Dennis Mallory
Marvin Modderman
Pam Parker

Nancy Lindberg
Tom Marshall
Jeff Moore
Judy Parney

Dorothy Lintjer
Fae McMullin
Vern Moore
Marilyn Pell

Elaine Lothschutz
Roger Michaels
Steve Mutchler
Gary Peterson

Charles Lowing
David Middleton
Sheri Nash
Dennis Petznik

Dan Lucas
Leeann Middleton
Ron Nowak
Chuck Pigg

freshmen

Nancy Scott passes the ball just in time in the Unity Christian game.

Barbara Kastelin and Brenda Fynewever introduce the guest speakers at a Future Teachers meeting.

freshmen

Allen Pike
Joyce Reynolds
Randy Rolfe
Karl Schmidt

Bruce Pitz
Jim Rice
Tom Rozema
Jane Schoenborn

Carol Plumpton
Nancy Richards
Steve Rush
Larry Schwallier

Linda Potts
Mike Ricord
Seara Russell
Philip Schwallier

Pam Preston
Lynn Rider
Doreen Ryder
Nancy Scott

Judy Raczok
Cathy Robbins
Russ Saliers
Larry Sees

Tom Sidor
Nancy Stiles
Hank Todd
John Vanden Brink

Art Smith
Leroy Throop
Coralee Troutwine
Steve Vander Zyl

Phil Smith
Linda Thurkettle
Annette Van Beek
Fred Van Dussen

Roy Sorenson
Rosemary Tibbe
Dan Vanden Berg
Terry Van Haver

freshmen

Jerry Coon and Doug Watson are preparing for a Bible Club quiz.

freshmen

Nella VanKampen
Chris Walker
Bill Wiersma

Carl VanOs
Don Wallinga
Ruth Willard

Tom VanWeelde
Sherry Warren
Barbara Wiltenburg

Lorraine Vassallo
Doug Watson
Bernice Zimmer

Lee Veeneman
Linda Weber
Richard Zimmer

Martin Vormittag
Renee Whitman
Jim Zoerman

sports

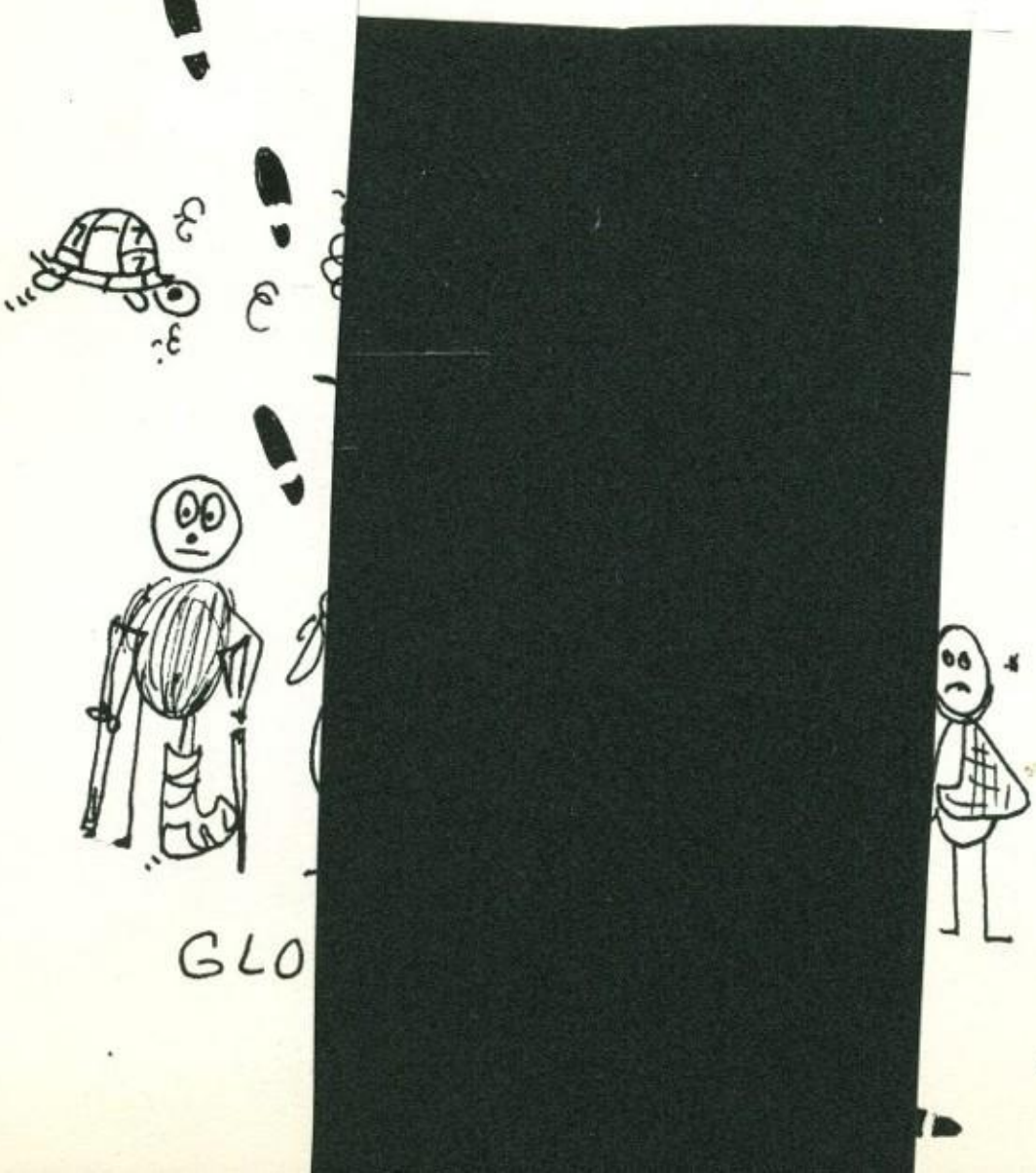

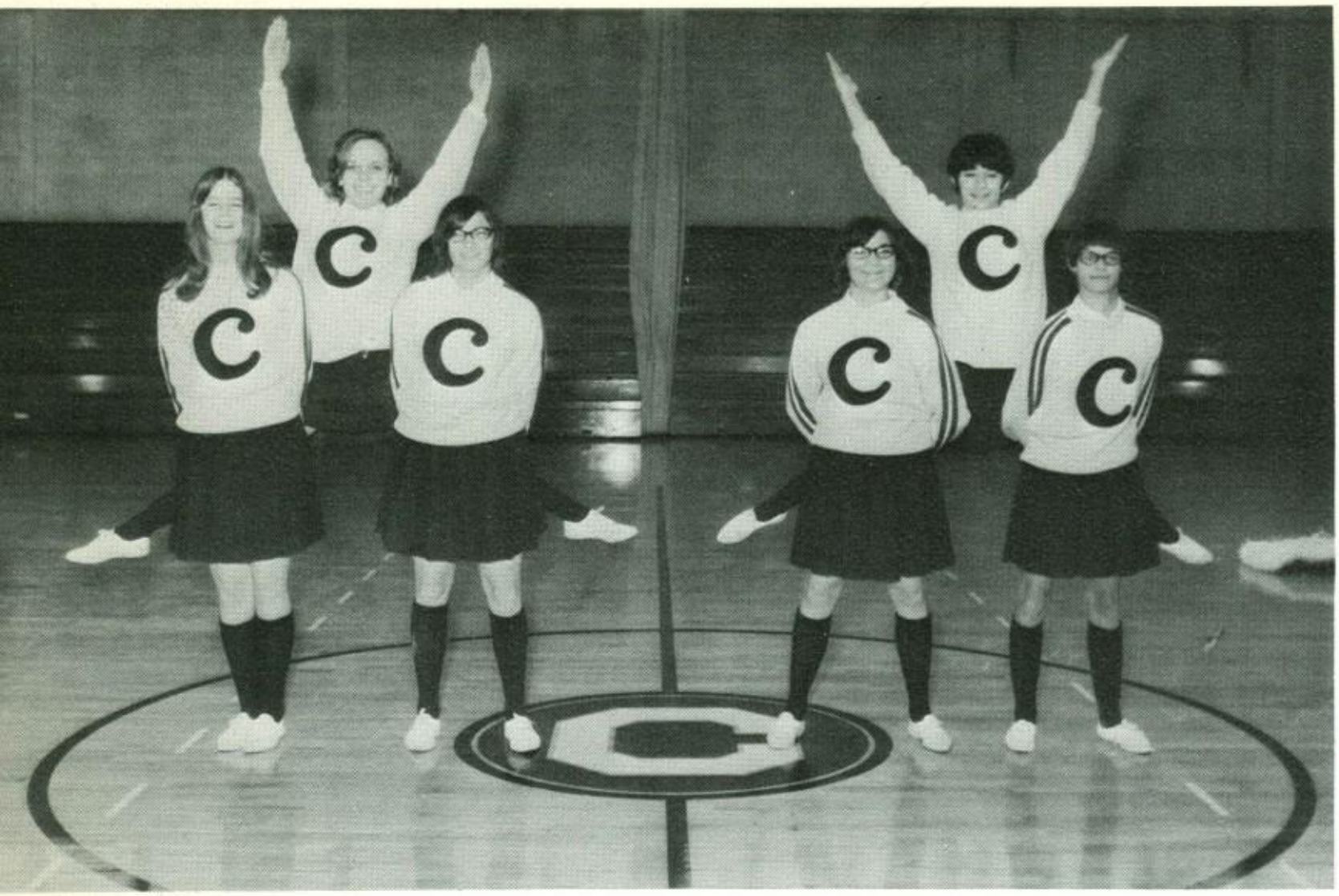

varsity

C. Baldus, C. Hanson, B. Zoeller, J. Hecksel, T. McCormick, P. DeGues.

cheerleaders

P. Schwallier
S. Arnoldink
L. Ensing
P. DeHorn B. Knoper K. VanderZyl

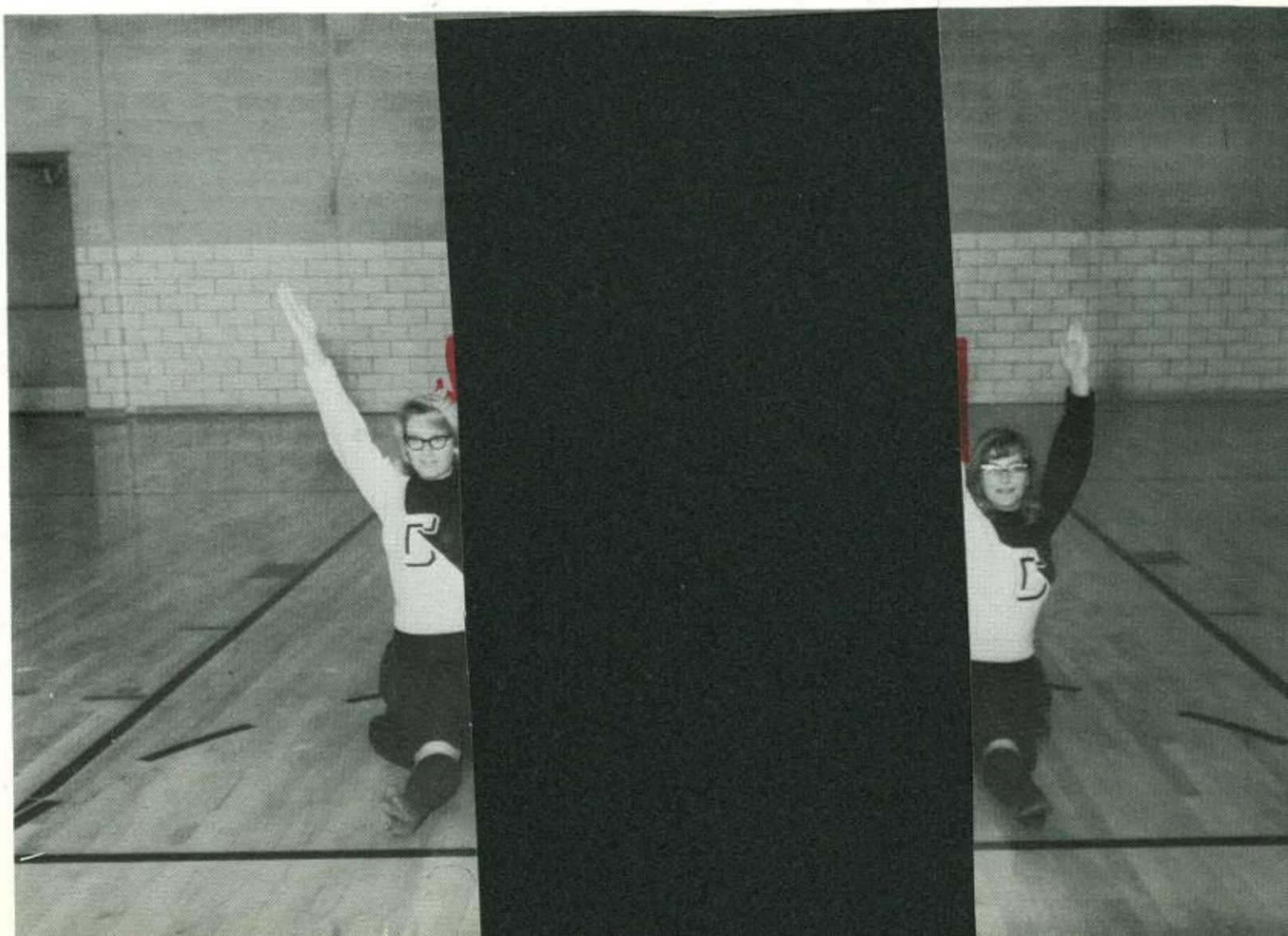

junior varsity

First Row: E. Hershberger, T. Metten, R. Thomas, S. Trocke, R. Cuson, H. Todd, D. Hanson, M. Hudelson. Second Row: L. Richards, J. Wurm, H. Van Timmeran, S. Martin, D. Jonio, B. Breen, D. Lackey, B. Lemieux, Mr. Veldman.

Terry Metten (15), Herb VanTimmeren (24), and Dennis Jonio (25) jump for the ball in the Fremont game.

junior varsity basketball

Coopersville	50	Hamilton	45
,,	61	Sparta	34
,,	64	Reeths Puffer	58
,,	48	Whitehall	57
,,	45	Ravenna	29
,,	68	Zeeland	55
,,	63	Fruitport	43
,,	44	Spring Lake	61
,,	61	Sparta	45
,,	42	Whitehall	45
,,	69	Ravenna	17
,,	45	Fruitport	59
,,	73	Fremont	60
,,	51	Spring Lake	67
,,	62	Reeths Puffer	36
,,	87	Fremont	56

It has been said that the formula for success is 99% perspiration and 1% inspiration. There is a price to pay to become a successful basketball player. This price is physical conditioning, proper attitude, constant practice, courage, and a will to succeed. Congratulations to the team and their coach, Mr. Veldman, for a fine season.

First Row: R. Klein, M. Paris, D. Peck, Mr. Kilpatrick. Second Row: J. Unger, R. VanWeelde, D. Veeneman, J. Smith, K. Byrne, L. Frazier, D. Deremo, J. Bush, B. Twiest, R. Lillie, J. Unger.

varsity

With an unimpressive record of wins and losses, our varsity basketball team was in there fighting every minute of every game. John Unger, Randy Thomas, and Dave Veeneman show real promise for better things to come next year and the team as a whole displayed a togetherness and sportsmanship that spoke well for our school at all times. Congratulations to coach and team.

Coopersville	51	Hamilton	77
Coopersville	51	Sparta	66
Coopersville	65	Reeths Puffer	77
Coopersville	59	Whitehall	61
Coopersville	55	Ravenna	57
Coopersville	57	Zeeland	74
Coopersville	46	Fruitport	74
Coopersville	42	Spring Lake	98
Coopersville	48	Sparta	61
Coopersville	57	Whitehall	69
Coopersville	59	Ravenna	46
Coopersville	56	Fruitport	71
Coopersville	40	Fremont	89
Coopersville	54	Spring Lake	68
Coopersville	45	Reeths Puffer	66
Coopersville	43	Fremont	76
Coopersville	62	Rockford	74

Bob Twiest

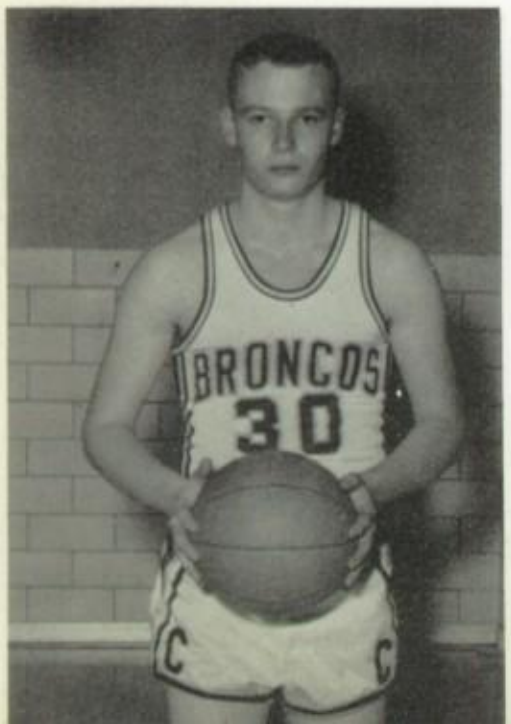

Dave Peck

Kelly Byrne

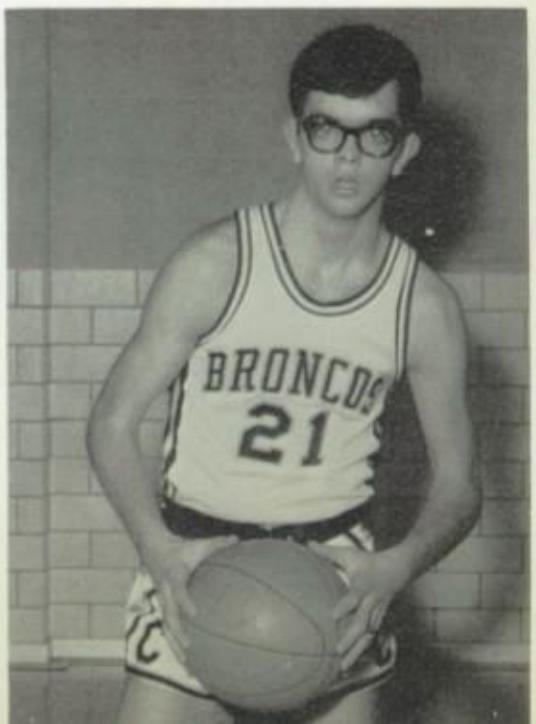

Jim Smith, with the help of Dave Veeneman, takes the ball away from Fremont.

Jim Smith grabs a rebound in a Fremont game while Jim Unger watches.

John Bush takes a jump shot in the Fruitport game.

basketball

Lon Frazier

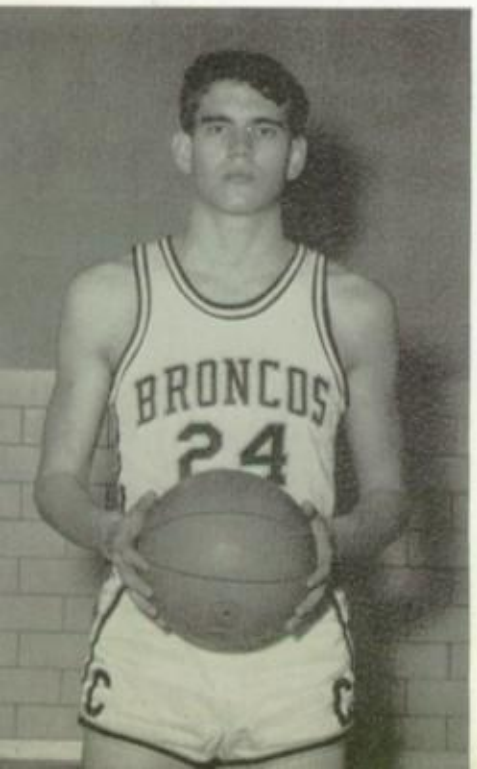

John Bush

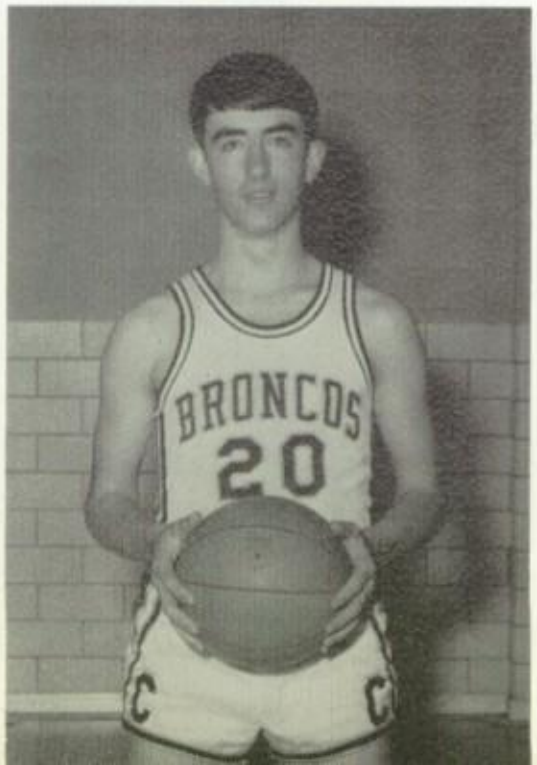

Jim Smith

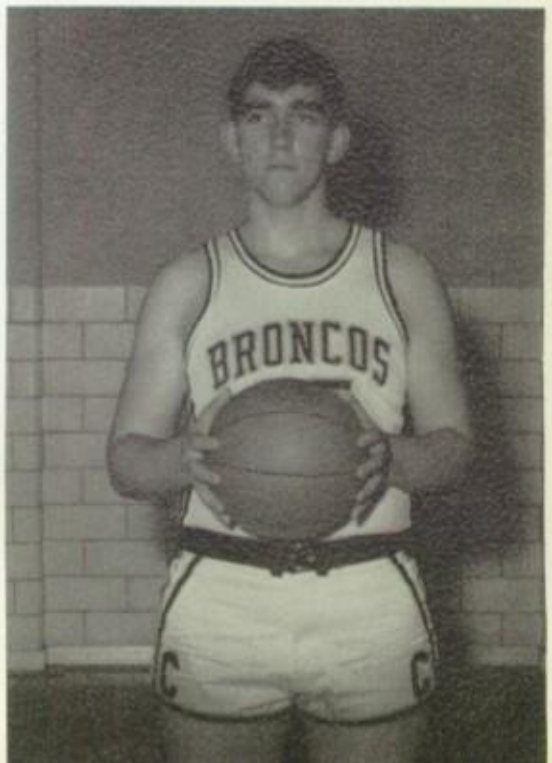

First Row: M. Langley, D. Hecksel, S. Mutchler, M. Lillie, D. Klein, B. Meyers, B. Harris, B. Lee, J. Butts, B. Breen D. Dailey. Second Row: Mr. Rohrbach, J. Camps, R. Lemmen, D. Henrickson, K. Bennick, W. Vanderwier, T. VanHaver, S. VanderZyl, D. Brown, L. Throop, R. Novak.

freshman basketball and cheerleaders

B. Bush

S. Barnoski
R. Willard

P. Cuson

Coopersville	60	Muskegon Christian	53
Coopersville	54	Sparta	56
Coopersville	39	Reeths-Puffer	31
Coopersville	50	Whitehall	51
Coopersville	60	Ravenna	59
Coopersville	49	Fruitport	72
Coopersville	65	Spring Lake	48
Coopersville	48	Jenison	55
Coopersville	43	Fremont	54
Coopersville	57	Sparta	58
Coopersville	37	Reeths-Puffer	48
Coopersville	60	Whitehall	57
Coopersville	37	Ravenna	47
Coopersville	56	Fruitport	64
Coopersville	49	Spring Lake	58
Coopersville	49	Jenison	36

First Row: S. Hovingh, S. Bylenga, N. Scott, B. Hill, C. Arends, J. Moore, D. Drooger. Second Row: J. Reynolds, S. Baldus, P. Mallory, S. Boerman, C. Barbrick, M. Vissers, K. Bush, R. Goosen, N. VanKampen, Miss Bouwman.

girls' junior varsity basketball

A tense moment in the game against Unity Christian.

Coopersville	19	Cedar Springs	25
Coopersville	18	Comstock Park	11
Coopersville	9	Unity Christian	18
Coopersville	21	Ravenna	19
Coopersville	20	Comstock Park	9
Coopersville	28	Ravenna	31
Coopersville	16	Cedar Springs	32
Coopersville	15	Unity Christian	33

Though the record of wins and losses isn't impressive, we were proud of the junior varsity and the way they played their games. High scorers for this season were Sue Hovingh, Nancy Scott, and Dawn Drooger. Congratulations to the team and their coach, Miss Bouwman.

First Row: S. Sandiford, S. Sandiford, G. VanDyke, P. Lemmen, S. Potgeter, E. VanHuizen, R. Sessions, C. McMullin, J. Elkins, D. Brouwer. Second Row: E. Ripka, P. Scott, M. Posthumus, P. Goosen, K. Laug, Miss Streeter, S. Rodenhouse, M. Bush, L. Potter, P. Ripka, C. Okke.

girls' basketball team has a championship season!

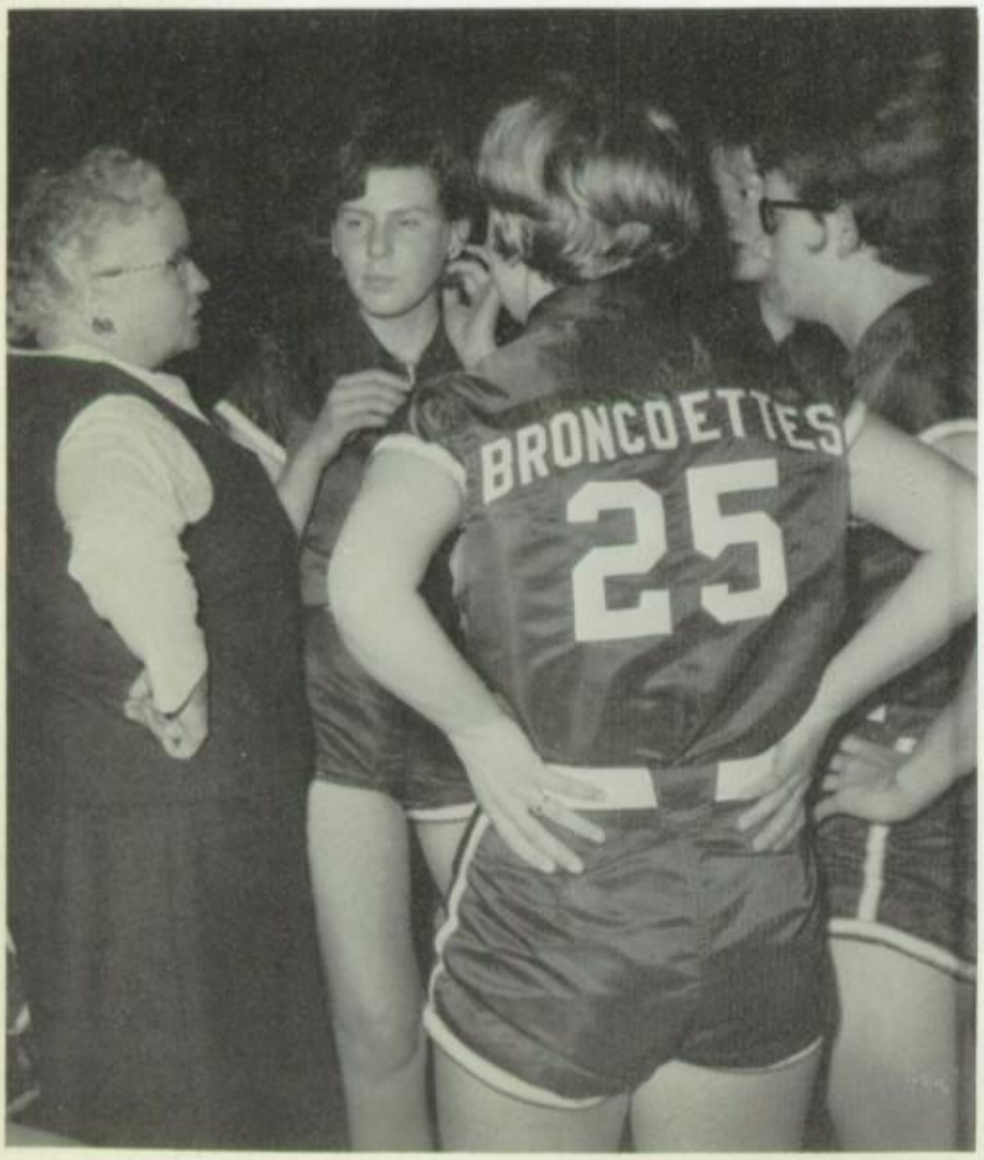

Coach Streeter says, "Don't let Unity Christian get you this time!"

Sharon Potgeter jumps for the ball in the game against Comstock Park.

Elaine VanHuizen guards a downed Cedar Springs player.

Coopersville Broncoettes fight for the ball in the Ravenna game.

Elaine VanHuizen

Sharon Potgeter

Diane Brouwer

Mary Bush

Coopersville	36	Cedar Springs	30
Coopersville	43	Comstock Park	24
Coopersville	31	Unity Christian	25
Coopersville	44	Ravenna	24
Coopersville	31	Comstock Park	34
Coopersville	32	Ravenna	35
Coopersville	61	Cedar Springs	24
Coopersville	40	Unity Christian	30

Of championship material, our girls' varsity basketball team captured the coveted championship and its accompanying trophy this year. The team record was 6 wins and 2 losses. The team worked together like the parts of well-oiled machinery. Experience and balanced scoring by several players were two of the team's outstanding assets. Congratulations girls and Coach Streeter.

Pat Lemmen

Sally Sandiford

Karen Laug

First Row: G. Schwallier, C. Bleckley, M. Karel, P. McKinney, E. Schmidt, D. Holman, L. Tikkanen, D. Anderson, B. Fellows, R. Johnson, J. Holm, D. Johnson, L. Kaffenburg, B. Hilton, C. Pigg. Second Row: L. Brown, D. Pack, D. VandenBerg, D. Gordon, R. Lillie, L. Sheridan, B. Frazier, D. Moore, S. VanderZyl, T. Crowell, A. Parney, D. Klein, L. Schwallier. Third Row: Mr. Ripmaster, Mr. Kemme, D. Benkert, M. Johnson, E. Lee, B. Lemieux, M. Marshall, W. Vanderwier, K. Vanderwier, P. Royce, K. Byrne, K. Hintz, R. Antonides, R. Klein, L. Veeneman, M. Crouse, T. Vissers, R. Sorenson, B. Chase.

track

1966 scores

Coopersville	54 1/2	Reeths Puffer	54 1/2
Coopersville	69	Fremont	40
Coopersville	69	Whitehall	40
Coopersville	85 2/3	Ravenna	23 1/3
Coopersville	79	Sparta	30
Coopersville	87	Fruitport	22
Coopersville	61 1/2	Spring Lake	47 1/2
Coopersville	54 1/2	North Muskegon	54 1/2
Coopersville	39	Muskegon Catholic	70

Kelly Byrne

Mike Crouse

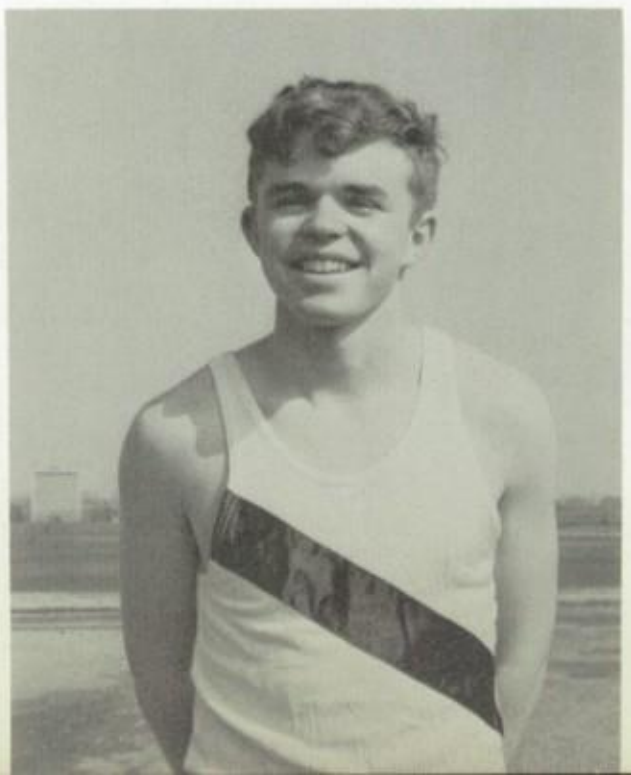

Dave Peck

Russ Lille attempts to pole-vault ten feet.

Ken Hintz throws the shot-put.

Ron Johnson gets ready to sprint.

Kelly Byrne clears the hurdle.

Ken Vanderwier attempts to jump the hurdles.

Tom Crowell

Ken Vanderwier
Captain

Mike Johnson

First Row: R. Michaels, B. Langeland, M. Paris, R. Thomas, D. Bouwkamp, J. Unger, K. Baird, M. Ripka, L. Darling, Mr. Friberg. Second Row: J. Unger, J. Wright, D. Taylor, B. Zimmer, B. Hulst, D. Jonio, S. Martin, R. Draft, C. Tubbs.

varsity baseball

Mike Ripka prepares to swing while Bob Hulst watches.

1966 scores

Coopersville	6	Zeeland	11
Coopersville	1	Orchard View	0
Coopersville	2	Sparta	7
Coopersville	2	Ravenna	3
Coopersville	3	Whitehall	1
Coopersville	2	North Muskegon	4
Coopersville	5	Spring Lake	0
Coopersville	1	Fremont	0
Coopersville	2	Whitehall	3
Coopersville	4	Reeths Puffer	0
Coopersville	2	Orchard View	8
Coopersville	2	Reeths Puffer	0
Coopersville	6	Ravenna	5

1966 scores

Coopersville	8	Fremont	0
Coopersville	8	Zeeland	5
Coopersville	4	Reeths Puffer	9
Coopersville	3	Fruitport	8
Coopersville	2	Fremont	5
Coopersville	14	Sparta	8
Coopersville	1	Whitehall	2
Coopersville	6	Godwin	8
Coopersville	5	Whitehall	6
Coopersville	3	Ravenna	9
Coopersville	8	Ravenna	11

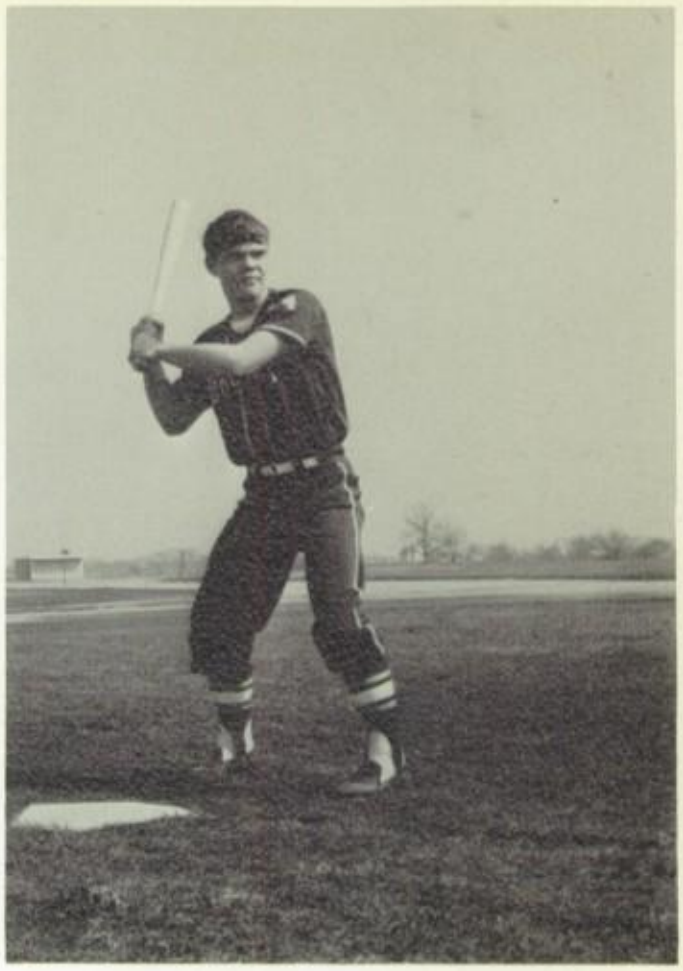

Mike Ripka tries for another home run.

reserve baseball

First Row: M. Langley, R. Mergener, G. Denny, M. Lillie, L. Peterson, F. Fabian, H. Post, L. Chase, M. Hudelson. Second Row: Mr. Boettner, B. Harris, D. Reister, J. Brookhouse, J. Toogood, D. Barbrick, M. Buway, T. VanHaver, R. Marshall, P. Crouse, L. Langlois, S. Rush.

First Row: A. Pike, G. Laug, D. Veeneman, R. Ruffin, E. Stacey, R. Lackey, J. VanAelst, P. Schwallier. Second Row: Mr. Kilpatrick, J. Nibbelink, J. Posthuma, W. Langlois, R. Cook, R. VanWeelde, A. Nilsson, D. Ophoff, T. Sidor, F. VanDussen.

tennis

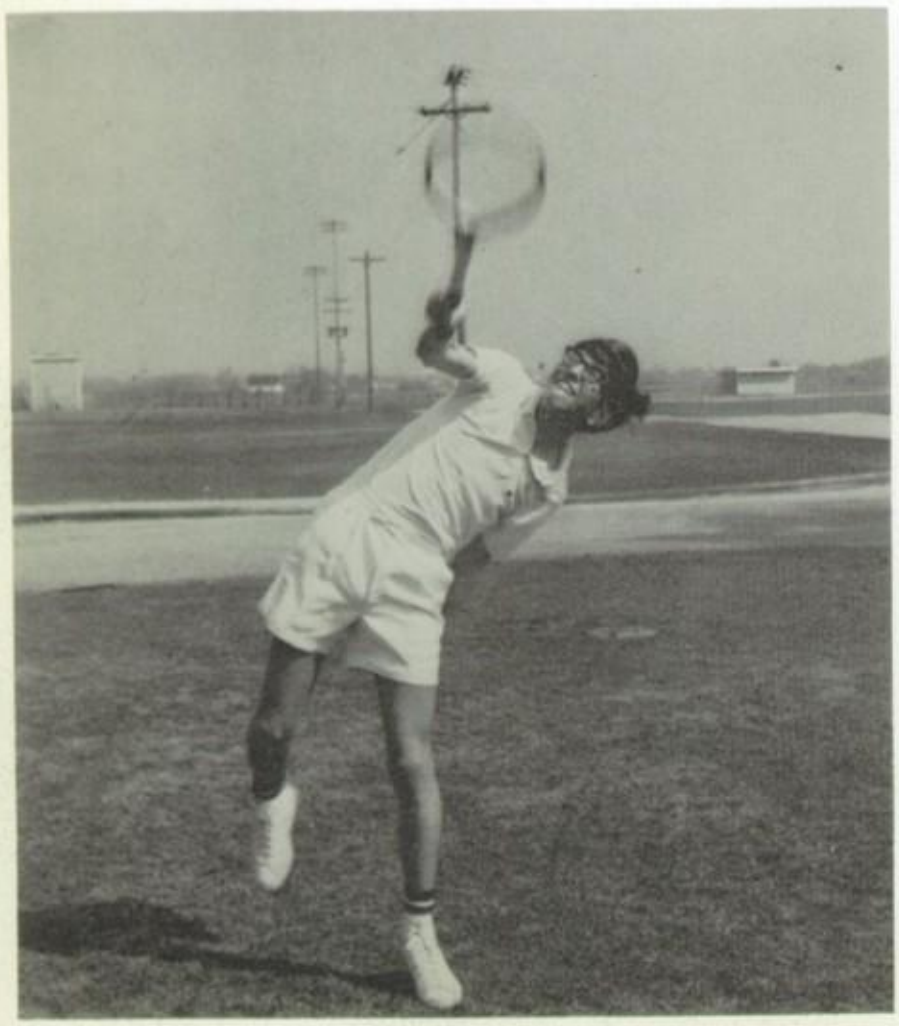

Ron VanWeelde returns a practice serve.

1966 scores

Coopersville	3	Reeths Puffer	2
Coopersville	4	Fruitport	1
Coopersville	1	Fremont	4
Coopersville	2	Hamilton	3
Coopersville	1	Zeeland	4
Coopersville	2	North Muskegon	3
Coopersville	2	Sparta	3
Coopersville	1	Spring Lake	4
Coopersville	4	Reeths Puffer	1
Coopersville	4	Fruitport	1
Coopersville	4	Whitehall	1
Coopersville	4	Whitehall	1
Coopersville	2	Fremont	3
Coopersville	2	North Muskegon	3
Coopersville	2	Spring Lake	3

1966 scores

Coopersville	260	Reeths Puffer	182
Coopersville	223	Fruitport	187
Coopersville	483	Fremont	326
Coopersville	219	North Muskegon	162
Coopersville	446	Whitehall	330
Coopersville	217	Spring Lake	167
Coopersville	210	Reeths Puffer	200
Coopersville	219	Fruitport	194
Coopersville	459	REGIONALS	
Coopersville	213	Fremont	170
Coopersville	209	North Muskegon	162
Coopersville	204	Whitehall	194
Coopersville	428	SEAWAY CONFERENCE	
Coopersville	445	Spring Lake	342

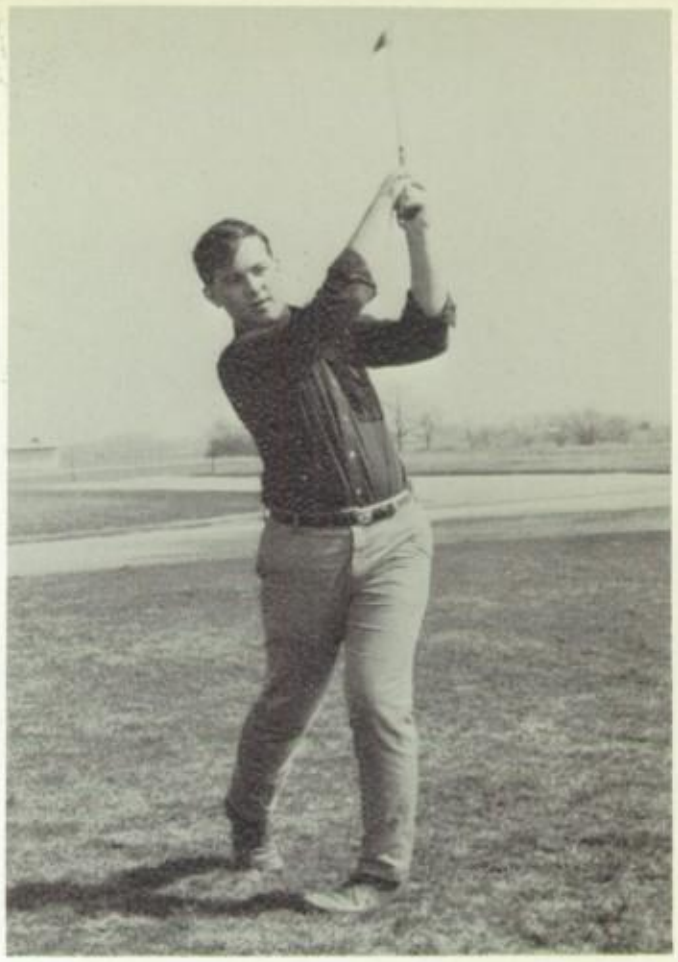

Phil Metten takes a practice swing.

golf

First Row: G. VandeVelde, S. England, P. Metten, K. McMullin, S. Buzas, Mr. DeGeus, G. Stacey, R. Maka, R. Cuson, T. Lillie. Second Row: R. Lemmen, P. Parker, G. Barrett, R. DeMeester, D. Deremo, J. Bush, R. Twiest, T. Richards, D. Brown.

September is the month of new movements as Jack Williams and Donna Spenski find out.

Look at all the industrious underclassmen trying for valedictorian, uh, would you believe salutatorian?

SEPTEMBER

6 Classes Begin
16 Varsity Football, Zeeland
17 Cross-Country, Northview Invitational
20 Cross-Country, Catholic Central
22 Cross-Country, North Muskegon
23 Varsity Football, Whitehall
27 Cross-Country, Montague
29 Cross-Country, Ravenna
30 Varsity Football, Ravenna

Derrill Bos, our able custodian, looks forward to the oncoming year.

Our winning Cross-Country team surges forward to victory.

OCTOBER

6 Cross-Country, Fremont
7 Varsity Football, Fremont
7 Homecoming
8 Cross-Country, Fennville Relays
13 Cross-Country, Spring Lake
15 Varsity Football, Spring Lake
18 Cross-Country, Reeths Puffer
20 Cross-Country, Fruitport
20 MEA Institute
21 Varsity Football, Reeths-Puffer
25 Cross-Country, Muskegon Christian
27 Faculty Play, TEN LITTLE INDIANS
29 Varsity Football, Fruitport
29 Faculty Play, TEN LITTLE INDIANS

Our foreign exchange students, Anders Nilsson and Carola Ruhle, experience their first homecoming.

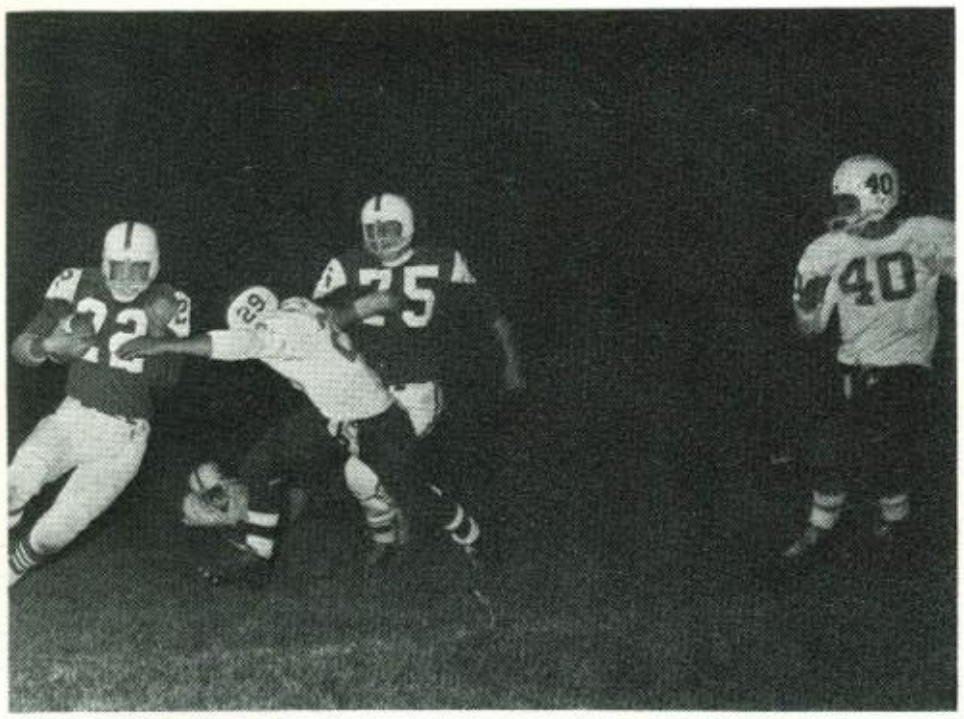

Pat McKinney (29) tackles a Fremont player as Mike Ripka (40) tries to help.

Mr. Wiggers' true nature comes forth in the faculty play.

Phil Parker makes a dashing finish.

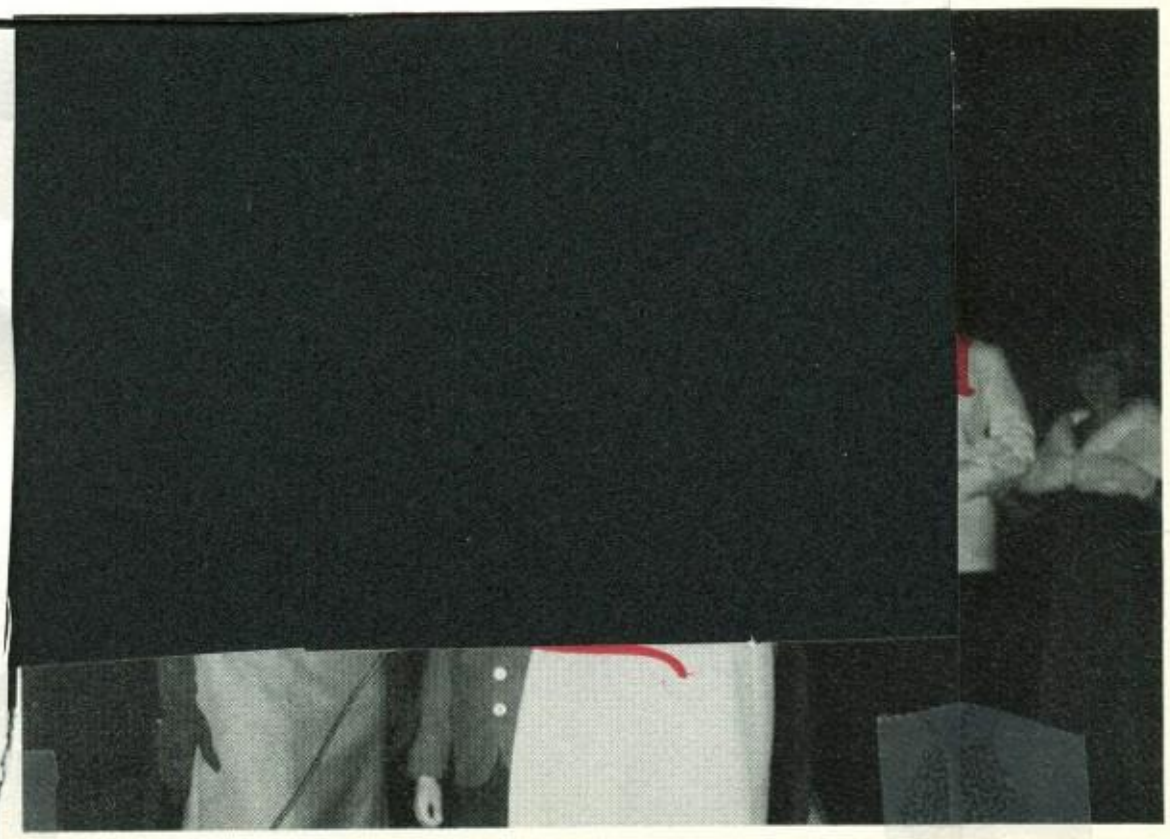

Marva Jean Pratt, our 1966-67 Homecoming Queen, gives a tearful thanks while former queen, Val Vanderwier, looks on.

Excitement rises in the senior play as Dennis David chases Margaret Brown around the stage.

NOVEMBER

1 Cross-Country Conference Meet, Fruitport
4 Varsity Football, South Christian
5 Cross-Country State Meet, Ypsilanti
11 Varsity Football, Sparta
18 Senior Play, ONIONS IN THE STEW
19 Senior Play, ONIONS IN THE STEW
24 THANKSGIVING VACATION
25 THANKSGIVING VACATION

Connie Starks and Gloria Kooienga turn noon hour dancing into a discotheque.

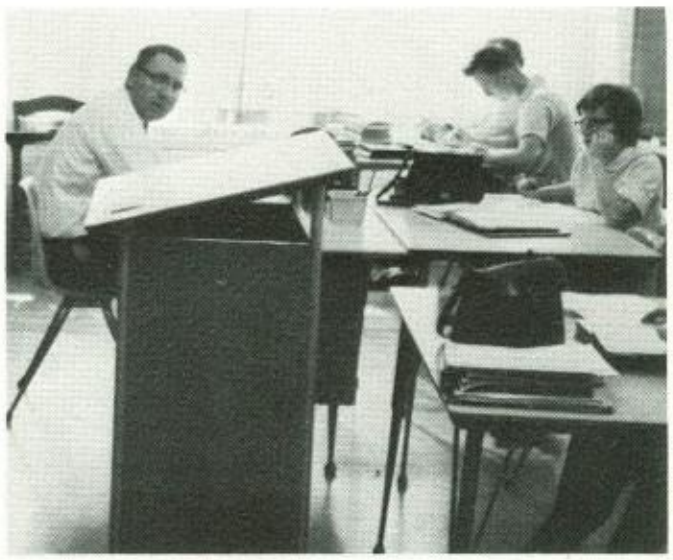

Mr. Veldman shows his usual enthusiasm during his American literature class.

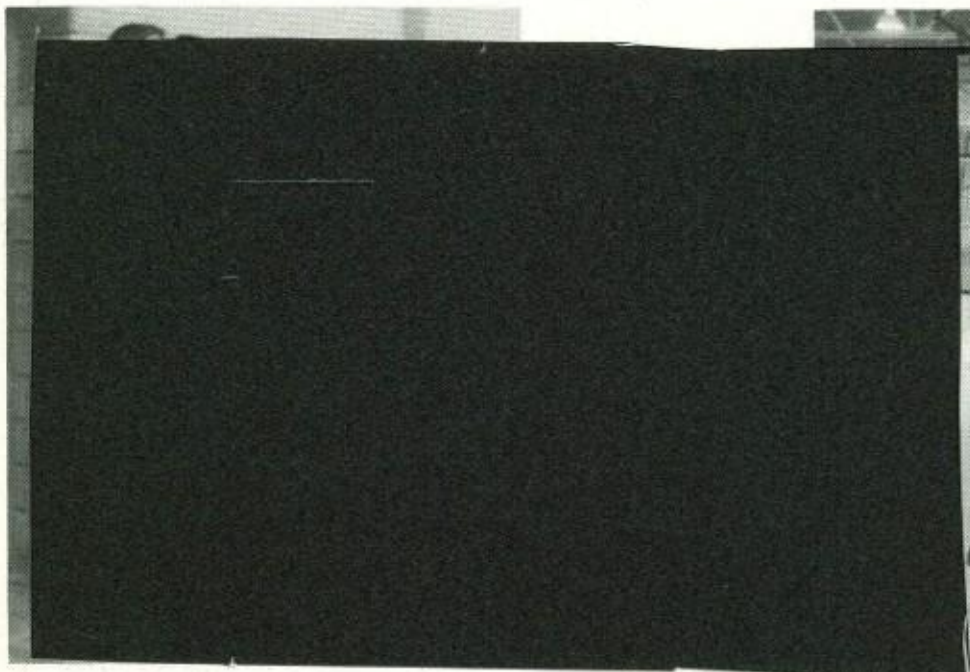

John Holm and Larry Kuzniar are engrossed in the basketball game.

The Allendale girls' volleyball team awaits the serve from the opposing team.

Mr. Walter tries to help the cornet section in a band rehearsal.

Tom Sidor and Jack Wilson attempt to win their ping-pong game in the noon hour tournament.

DECEMBER

1 Varsity Basketball, Hamilton
6 Varsity Basketball, Sparta
8 Girls' Basketball, Cedar Springs
9 Varsity Basketball, Reeths-Puffer
15 Girls' Basketball, Comstock Park
16 Varsity Basketball, Whitehall
20 Varsity Basketball, Ravenna
23 Christmas Assembly
23 Christmas Vacation Begins

Dave Deremo and Dave Veeneman add points in the game against Whitehall.

Mr. Veldman and Earl Hershberger encourage the junior varsity broncos to win the game against Hamilton.

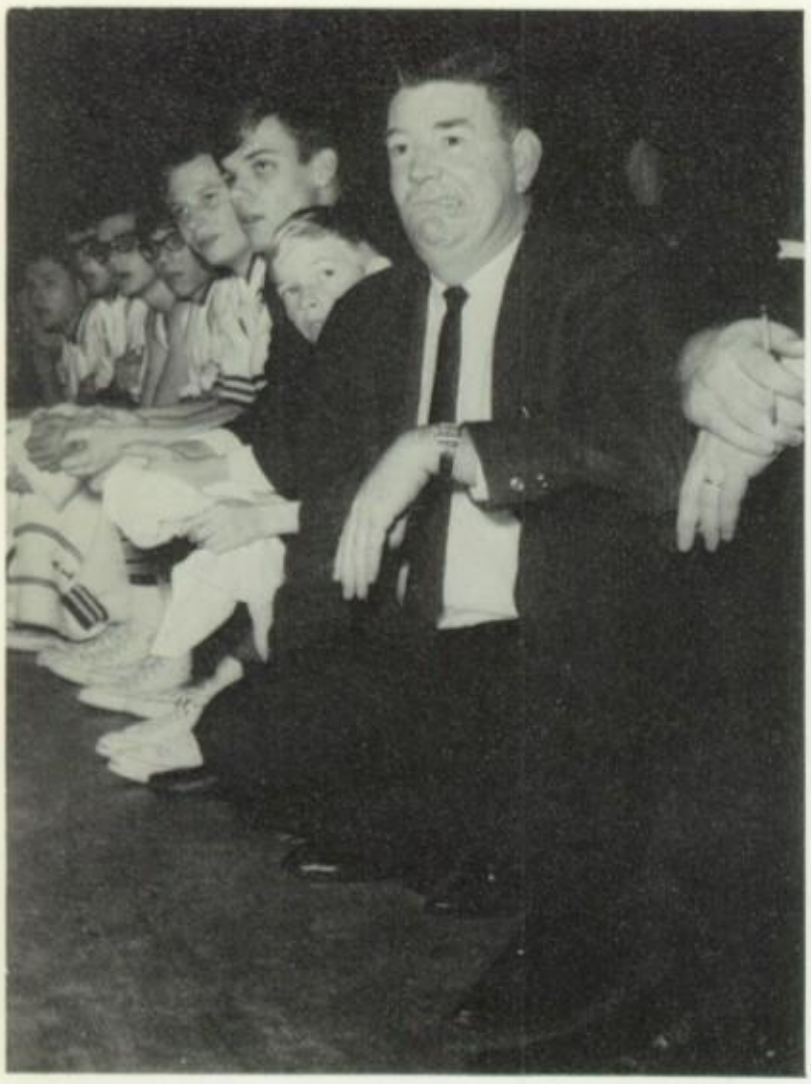

Coach Kilpatrick disagrees with the ref at the Fremont basketball game.

Miss Streeter gives some "helpful" advice to her girls.

JANUARY

3 School Resumes
3 Varsity Basketball, Zeeland
5 Girls' Basketball, Hudsonville
6 Varsity Basketball, Fruitport
12 Girls' Basketball, Ravenna
13 Varsity Basketball, Spring Lake
17 Varsity Basketball, Fremont
24 Varsity Basketball, Sparta
26 Girls' Basketball, Cedar Springs

Our cheerleaders jump for joy as we score against Ravenna.

The photographer prepares for a picture.

Could this be Mr. Ripmaster working?

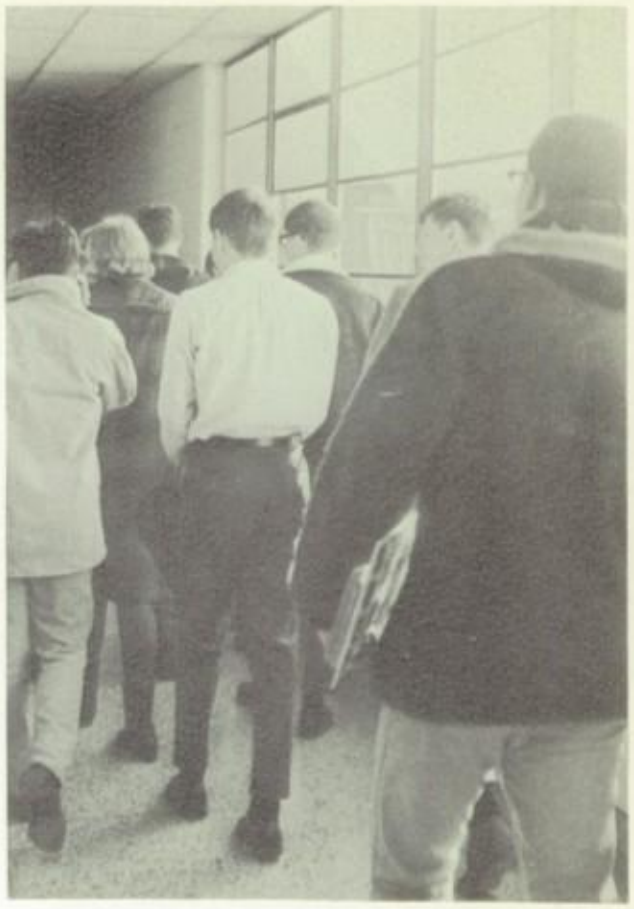

Students are in a rush to leave as the last buzzer sounds.

The seniors at a pep assembly show their class spirit!

FEBRUARY

2 Girls' Basketball, Comstock Park
3 Varsity Basketball, Whitehall
4 Varsity Basketball, Ravenna
10 Varsity Basketball, Fruitport
16 Girls' Basketball, Ravenna
17 Varsity Basketball, Spring Lake
21 Varsity Basketball, Reeths Puffer
23 Girls' Basketball, Cedar Springs
24 Varsity Basketball, Fremont
27 Girls' Basketball, Hudsonville

Our varsity cheerleaders come up with another cute idea for a pep assembly.

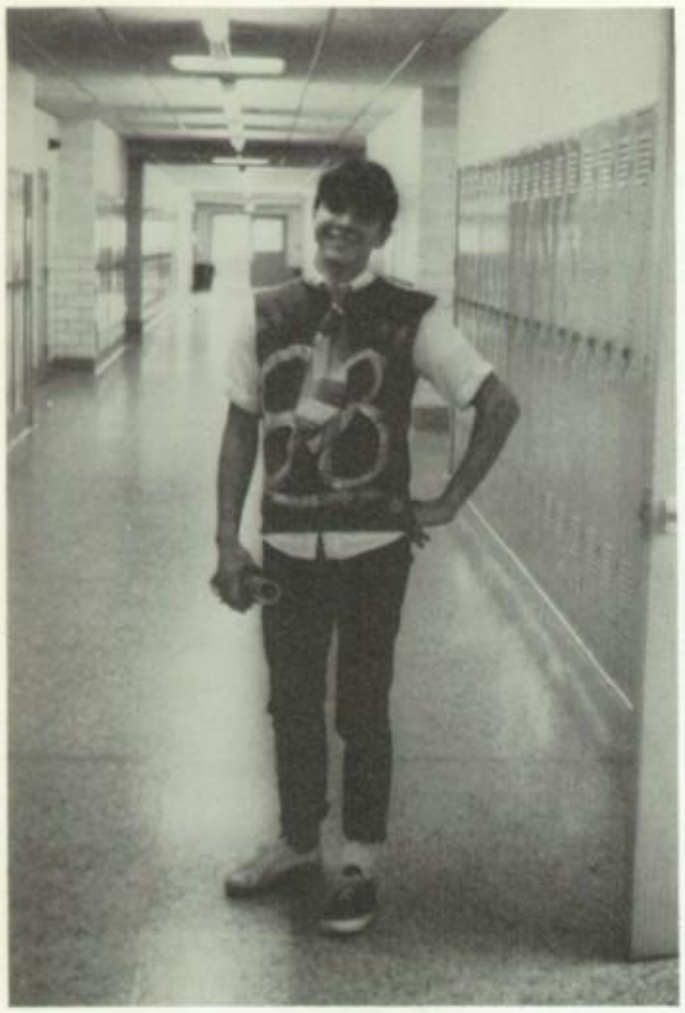

Bill Langlois models the "Mod Look" for Varsity Club initiation.

MARCH

4- Band Festival
16- Seaway Vocal Festival
17- County Institute
20-24 Spring Vacation
27- School Reopens
31- Junior Play, PAPA WAS A PREACHER

Our future architects are busy at work designing beautiful homes.

The band takes a break during a rehearsal for their Ann Arbor performance.

As Bill Cosby would say, "Are you oneing it or twoing it?"

APRIL

1- Junior Play, PAPA WAS A PREACHER.
7- Varsity Baseball, Northview
11- Track, Triangular
11- Tennis, Sparta
11- Varsity Baseball, Reeths Puffer
13- Track, Sparta
13- Tennis, Fruitport
13- Varstiy Baseball, Fremont
14- Varsity Baseball, Sparta
17- Tennis, Zeeland
17- Varsity Baseball, Zeeland
17- Golf, Fruitport
20- Tennis, Whitehall
20- Varsity Baseball, Whitehall
20- Golf, Spring Lake
24- Tennis, Hamilton
24- Varsity Baseball, Sparta
24- Golf, Whitehall
25- Track, Spring Lake
25- Tennis, Reeths Puffer
27- Track, Whitehall
27- Tennis, Fremont
27- Varsity Baseball, Ravenna
27- Golf, Reeths Puffer
27- Musical Comedy, KNICKERBOCKER HOLIDAY
28- Musical Comedy, KNICKERBOCKER HOLIDAY
29- Track, Central Relays Mt. Pleasant

The 1965-66 Junior-Senior Prom, Plantation Paradise, was worth all the hard work put into it.

Kathy Merkins and Sandy Hansen catch up on the latest gossip while doing "homework."

Ron Johnson and Karen Vander Zyl make their own noon hour recreation.

Mr. Boeskool tells the annual staff, "Get to work!"

MAY

1- Baseball, Northview
Golf, Fremont
2- Tennis, Fruitport
Baseball, Fruitport
4- Tennis, Spring Lake
Baseball, Reeths Puffer
Golf, Fruitport
5- Track, Ravenna
Senior Band Concert
8- Seaway Conference Banquet
Golf, Spring Lake
9- Track, Fruitport
Tennis, Whitehall
Baseball, Fremont
11- Tennis, Reeths Puffer
Baseball, Spring Lake
Golf, Whitehall
12- Track Conference Meet, Reeths Puffer
15- Tennis, Hamilton
Baseball, Whitehall
18- Baseball, Unity Christian
Golf, Fremont
19- Tennis Conference Meet, Spring Lake
23- Baseball, Ravenna
25- Baseball, Fruitport
26- Tennis Regionals
Junior-Senior Prom
27- Track, State Finals

Students buy tickets for the Spring Lake basketball game.

Members of the kitchen crew take time out to eat lunch.

JUNE

4- Senior Sunday
8- Commencement
9- School Closes

The girls watch the skit at the 1966 Prom.

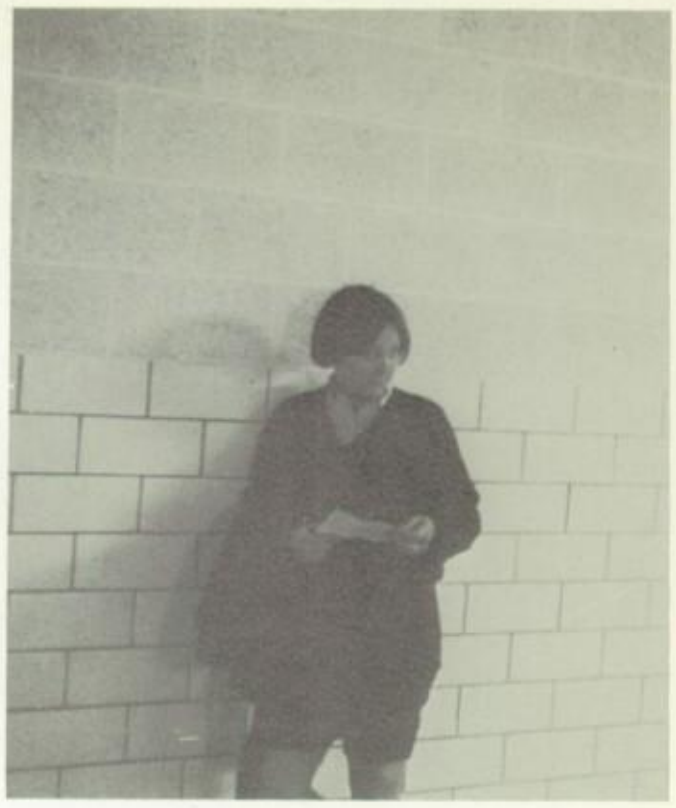

Sue Talmadge looks to see who is coming as she reads her letter.

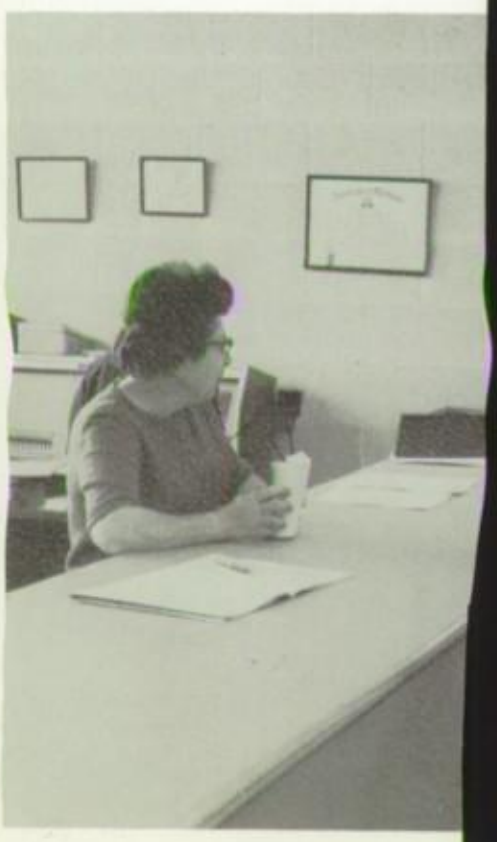

Instruction is being given to S[redacted]s.

After the annual is done, Karlyn and Mike have nothing else to do.

Hank Todd tries hard for the rebound.

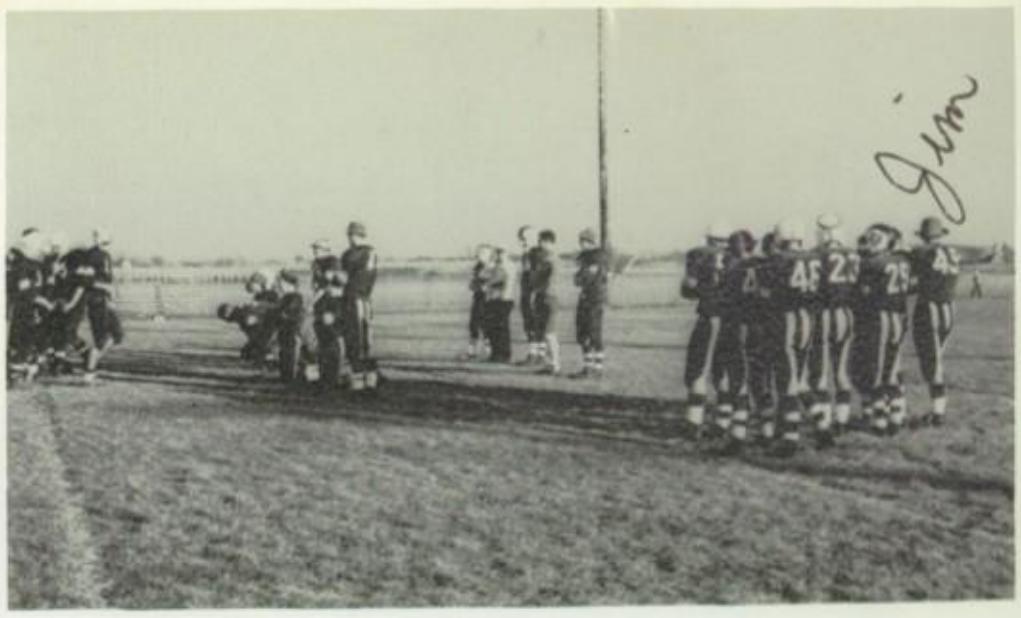

Our hard-working football team practices.

A tense moment for our championship cross-country team.

candids

Mary Bush reaches high for the jump ball.

Dave Veeneman and the Fruitport team wait for the rebound.

activities

SPORTSMAN'S CLUB
ANNUAL STAFF
FUTURE NURSES
FUTURE TEACHERS
CHOIR
PEP BAND
PLAY CAST
F.F.A
GYMNASTICS CLUB
HOME EC.
LIBRARY
MATH CLUB
4 +4 8
2 +2 4
6 -6 0
PROM
KITCHEN
BRONCO BEAT
SPORTS
RAH RAH SIS BOOM BAH!
PEP CLUB
GO
SCIENCE CLUB

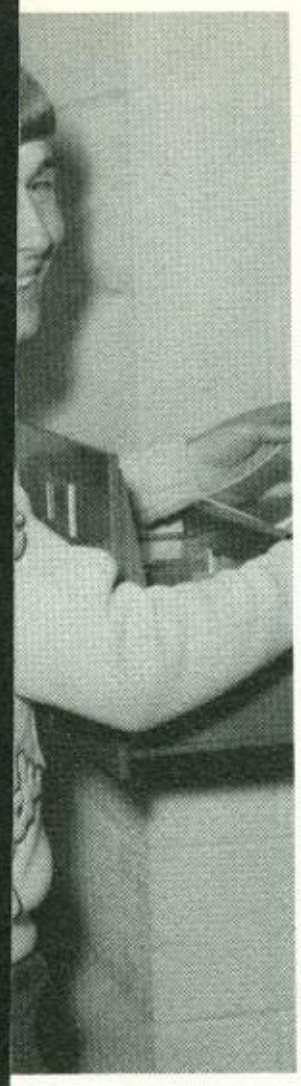

, Sports Editor

Sharon Potgeter, Activities Editor

Margaret Brown, Picture Editor

Shirley Rotman, Layout Editor

Mike Crouse, Circulation Manager

Linda Trocke, Literary Editor

Robin Heydenberk, Editor-in-Chief

Teresa Langley, Art Editor

Ruth Knott, Kathy Stevens, Theresa Horter, Typists

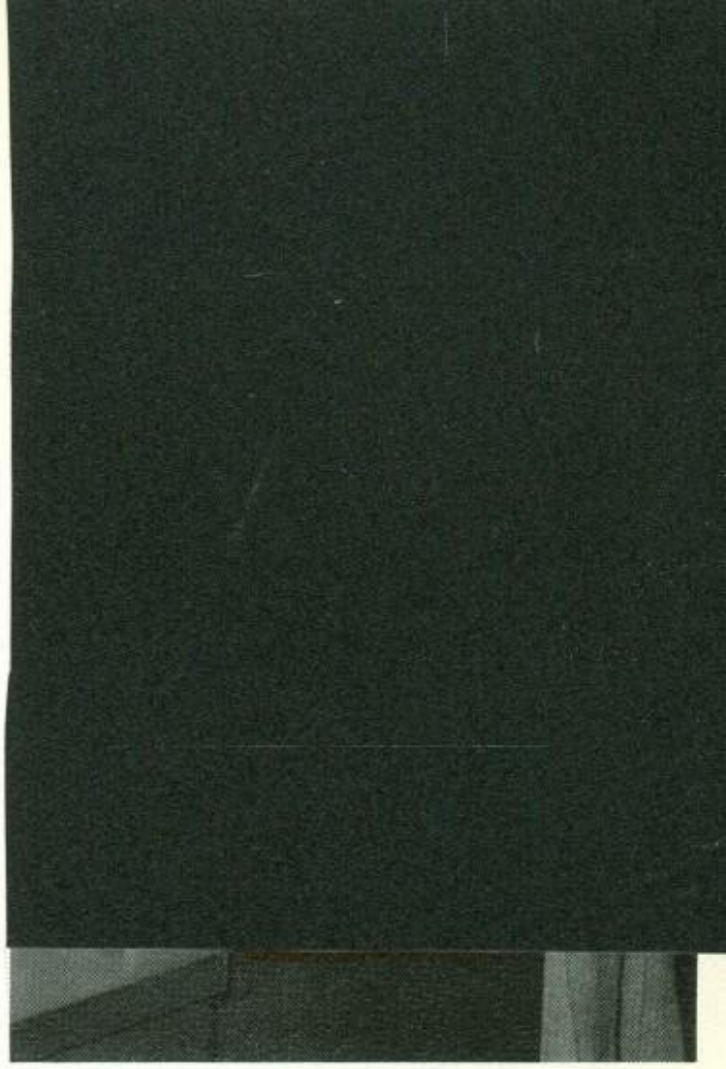

Karla Gordon, Senior Editor
Karlyn Fellows, Underclassman Editor

staff

This year's annual staff tried to make 67's ZENITH really different. As a result, many discussions were held over theme, colors, materials, pictures, etc. Finally, under the guidance of our able advisor, Mr. Boeskool, we made our selections. Now we proudly present to you the 1967 ZENITH.

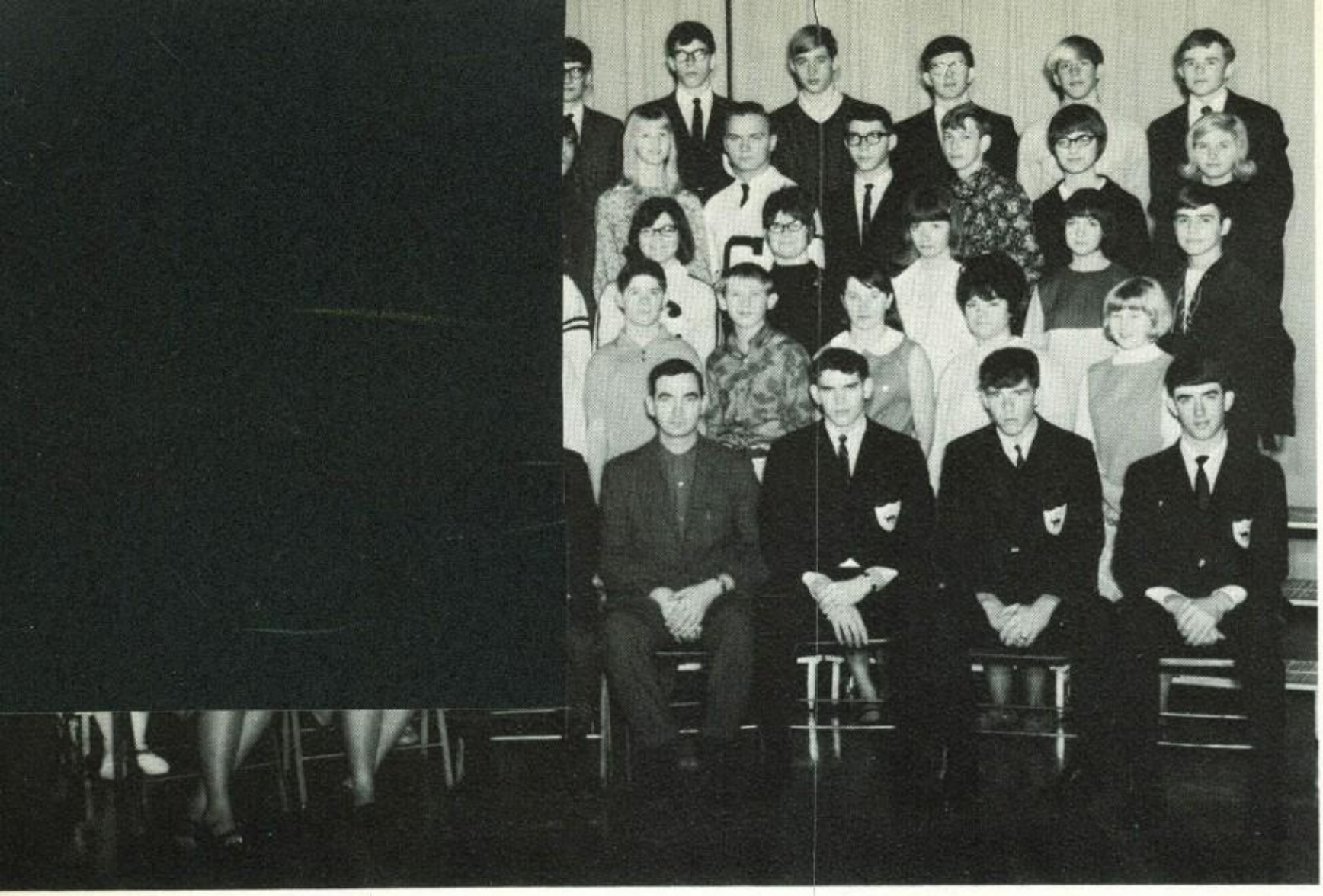

First Row: Mr. Posthumus, K. Fellows, B. Twiest, Mr. Koepke, L. Frazier, D. Deremo, J. Bush. Second Row: S. Barnoski, S. Childs, C. Hanson, S. Sandiford, M. Langley, B. Elkins, V. Timmerman, R. Millen, C. Ruhle. Third Row: T. McCormick, P. DeGeus, M. Hudelson, J. Williams, J. Hecksel, T. Langley, L. Maycroft, M. Kline, A. Pike. Fourth Row: S. Hansen, M. Modderman, D. Hintz, D. Davis, M. Bergsma, D. Benkert, J. Schwallier, F. Fabian, E. Miszewski, M. Pratt. Fifth Row: P. Schwallier, A. Smith, C. Baldus, B. Langlois, A. Nilsson, K. Vanderwier, D. Venema, D. Schwallier, J. Key, M. Crouse.

student council

Showing responsibility, efficiency, ship, the REL party commanded the Student Council this year. They continued the parking lot policy, registering cars, and making regular patrols.

Several enjoyable assemblies were presented by the Student Council. They continued to sponsor the book store and put on a talent show to sponsor the summer exchange students from our school.

The Student Council gave a helping hand to the Bronco Beat and sponsored a chili supper to raise funds for football jerseys.

Officers for the years were:

President . . . . . Bob Twiest
Vice-President . . . . . John Bush
Secretary . . . . . Karlyn Fellows
Treasurer . . . . . Lon Frazier
First Councilman . . . . . Dave Deremo
Second Councilman . . . Mary Sue Posthumus

Mary Sue Posthumus gives the calendar report at a Student Council meeting.

Margaret Brown and Lon Frazier help get ready for a fudge sale.

Honor Society's ideals---leadership, scholarship, character, and service--- were truly demonstrated this year by the many accomplishments they made.

New ideas were put into effect. The Kaleidoscope, a fine arts book composed of art and literary works from the student body, was published and sold. A Christmas party was held, and the cafeteria was beautifully decorated. A fashion show and tea was held in the spring. The Honor Society also sold fudge to raise money. Attractive posters were put up around the school by members throughout the year. At the meetings members heard speakers from the school and community.

The officers were:

President . . . . . John Bush
Vice-President . . . . Ellen Miszewski
Secretary . . . . . Charlotte Worpel
Treasurer . . . . . Janice Hecksel
Advisors . . . . . Mrs. Randall
Mr. Hovingh

national honor society

First Row: J. Hecksel, J. Bush, Mrs. Randall, Mr. Hovingh, E. Miszewski, C. Worpel. Second Row: C. Hanson, R. Heydenberk, S. Hambleton, G. Garzelloni, D. McNitt, K. Stevens, T. Langley, S. Hansen, M. Brown, C. Ruhle. Third Row: C. Wallinga, L. Trocke, E. Van Huizen, P. Brown, J. Schwallier, J. Smithe, G. Watson, D. Speet, S. Potgeter, E. Bradley. Fourth Row: D. Brouwer, S. Schmidt, R. Easterly, B. Hefferan, L. Frazier, R. Hovingh, A. Nilsson, M. Crouse, C. Hershberger.

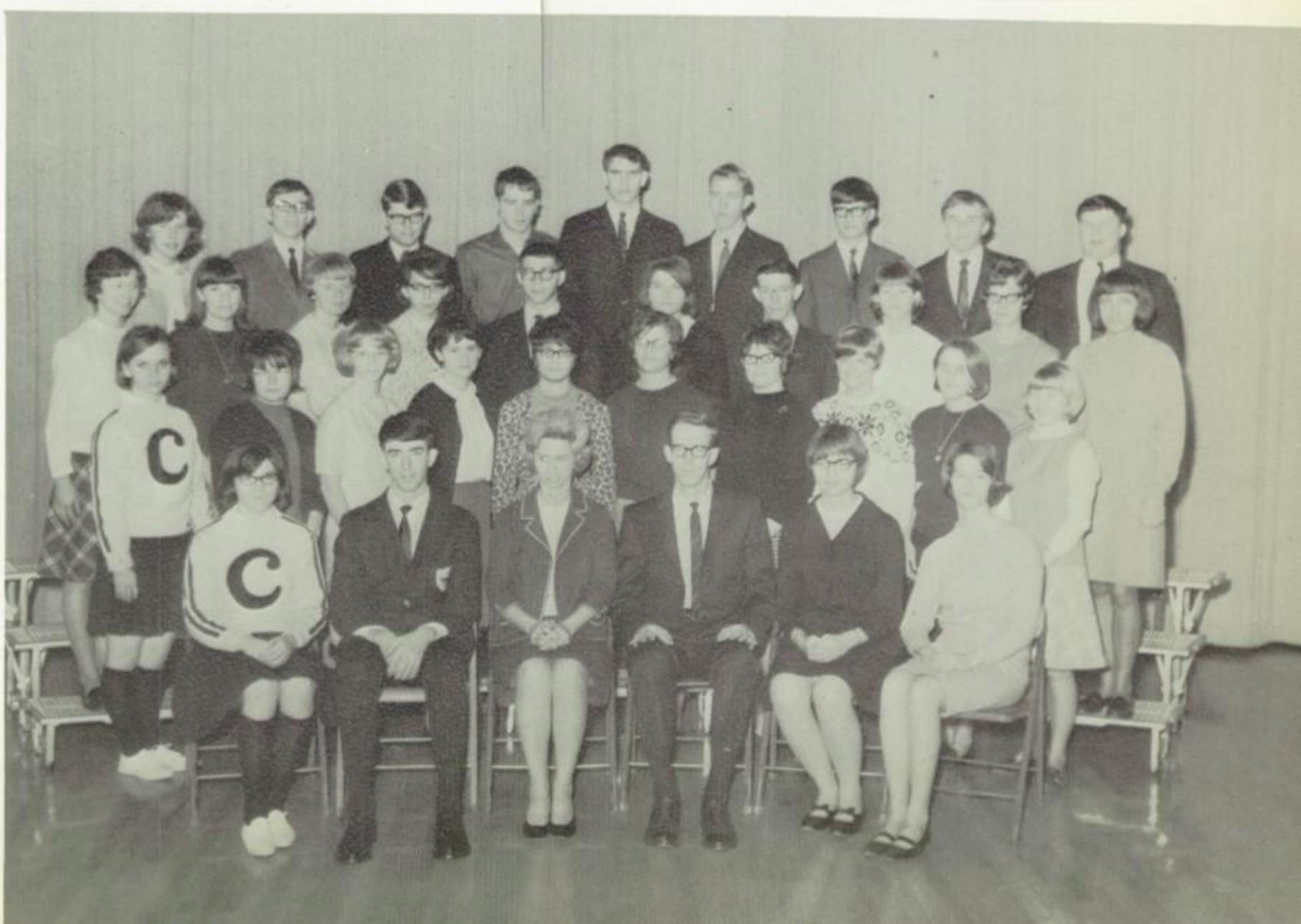

First Row: K. VanderZyl, B. Knoper, P. DeHorn, L. Ensing, S. Arnoldink, T. McCormick, J. Hecksel, P. DeGeus, C. Hanson, B. Zoeller. Second Row: J. Bush, M. Pratt, Miss Bouwman, M. Bergsma, S. Tibbe, C. Hanson. Third Row: P. Schwallier, S. Barnoski, P. DeGennaro, L. Rider, K. Fellows, V. Timmerman, L. Vassallo, J. Youngs, M. Brown, J. Byrnes, R. Heydenberk, S. Ryder, C. Ruhle, C. Baldus. Fourth Row: A. Guzman, B. Bush, B. Busman, R. Willard, T. Langley, D. Spenski, G. Garzelloni, C. McMullin, B. Hilton, S. Boyden, E. Ripka, S. Hambleton, P. Cuson, J. Haystead, L. Middleton, L. Guzman. Fifth Row: M. Ford, B. Busman, K. Arends, S. Jonio, J. Potter, L. Chase, D. Speet, L. Harris, S. DeWitt, S. Durst, T. Horter, P. Lampe, J. Dieleman, V. Ernst. Sixth Row: M. Paris, B. Meyers, S. Knauf, M. Rackes, S. Rotman, S. Boerman, M. Posthumus, R. Klein, D. Schwallier, C. Barbrick, E. Sichterman, S. Blett, D. Benkert, K. Gordon, K. Rotman, J. Reynolds.

pep club

Pep Club has given a charge to school spirit this year. They have presented pep assemblies before home games, run the concession stand during football season, and made cookies for the girls' basketball games.

For the Homecoming the Pep Club did a fine job on the pep rally and the Homecoming Dance.

Newly put into effect this year were work nights, regular monthly meetings, and a new constitution. The Pep Club also sponsored an activity night with the Varsity Club, and pledged two-hundred dollars toward new football uniforms.

The new elected officers are:

President . . . . . Mary Bergsma
Vice-President . . . . . Marva Pratt
Secretary . . . . . Susie Tibbe
Treasurer . . . . . Jane Bush
Advisor . . . . . Miss Bouwman

Jan Byrne and Peggy Lampe work on posters to promote school spirit.

Students watch as Ron Klein, Mark Hudleson, Jim Wright, and Bob Frazier dance around the "C" for initiation.

All varsity letter winners are invited to join the Varsity Club. Passing the initiation is another thing! This year's was really weird and held in secret.

The club sponsored a dance, and held a doughnut sale for money-raising projects.

For service projects they took tickets at the basketball games, gave Christmas corsages to the office help, and pledged two-hundred dollars toward varsity football jerseys.

Officers for the year were:

President . . . . . Mike Crouse
Vice-President . . . . Dennis Boyden
Secretary . . . . . Mike Fettig
Treasurer . . . . . Paul Royce
Advisor . . . . . Mr. Friberg

varsity club

First Row: P. Royce, M. Crouse, Mr. Friberg, D. Boyden, M. Fettig. Second Row: J. Holm, M. Hudelson, L. Chase, P. McKinney, M. Paris, D. Holman, R. Johnson, E. Hershberger, B. Kamps, J. Byrne, B. Hilton, J. Williams. Third Row: R. Cuson, R. Maka, P. Metten, B. Langlois, J. Wright, R. Klein, D. Schwallier, R. Lillie, D. Benkert, K. McMullin, T. Metten. Fourth Row: D. Lackey, R. VanWeelde, B. Frazier, K. Hintz, D. Jonio, K. Bryne, H. VanTimmeren, D. Veeneman, R. Draft, B. Twiest.

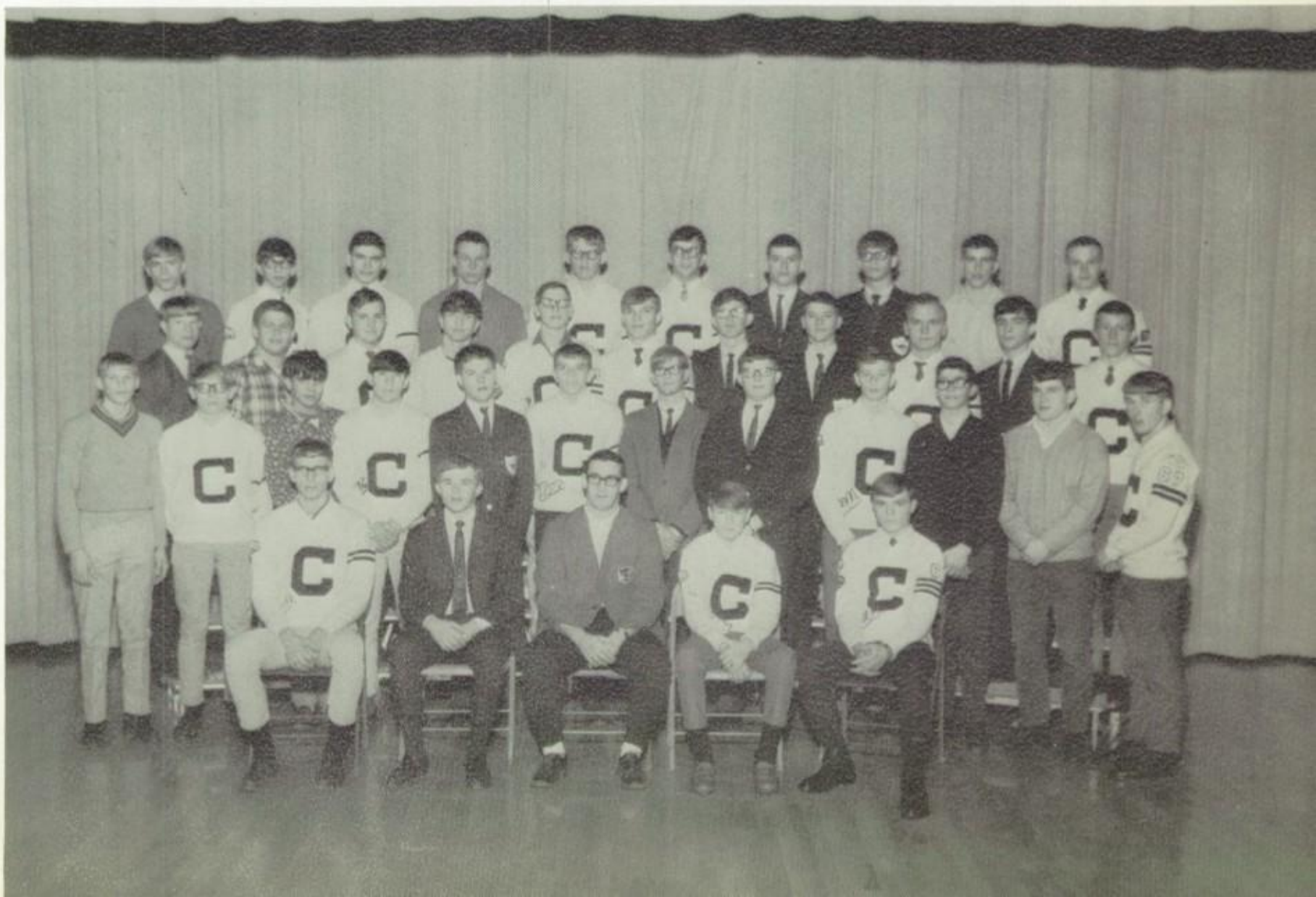

First Row: K. Schwegler, S. Hambleton, Mr. McGarey, Mrs. Randall, J. Smith, J. Schmitt. Second Row: V. Timmerman, P. Wyman, J. Klein, P. DeHorn, E. Ripka, P. Coles, L. Hartman, K. Peterson. Third Row: D. Towne, L. Rossell, S. DeWitt, S. VandenBrink, N. Mengel, P. Ripka, J. Copeland, J. Umlor, D. Fowler. Fourth Row: E. Vincent, M. Veeneman, R. Reed, G. Ward, S. Boerman, S. Brookhouse, J. DeWitt, M. Fettig.

future business leaders of america

Newly formed this year, but already a growing club is the FBLA- Future Business Leaders of America.

The purpose of the club is to develop mutual understanding and cooperation between business leaders and community.

The club received its national charter in January. To raise money the club has sold fudge and had a chili supper.

As a service project the individual members assisted teachers by typing, correcting papers, and many other services. A delegation was sent to the state convention at Cadillac in the spring.

Officers for the year were:

President . . . . . Sharon Hambleton
Vice-President . . . . . Jim Smith
Secretary . . . . . Kay Schwegler
Treasurer . . . . . JoAnn Schmitt
Advisors . . . . . Mrs. Randall
Mr. McGarey

Jim Smith, Ellen Ripka, and Sandy Boerman present the new FBLA charter to the club.

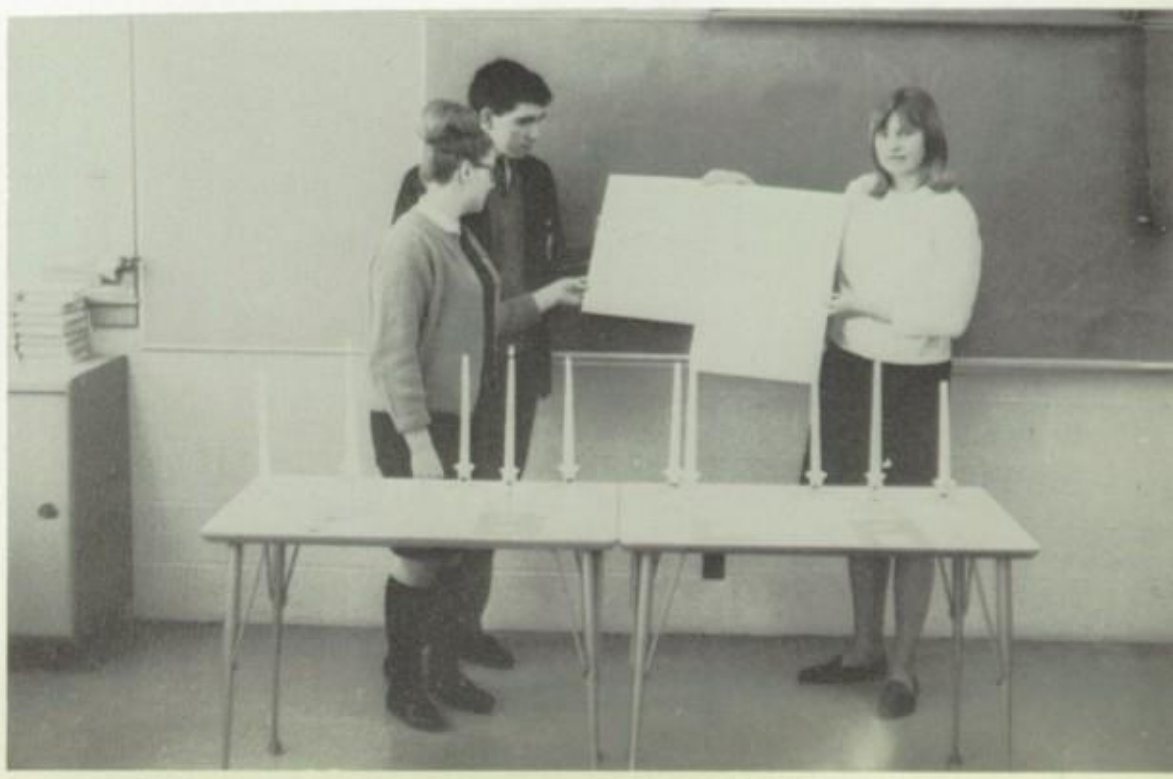

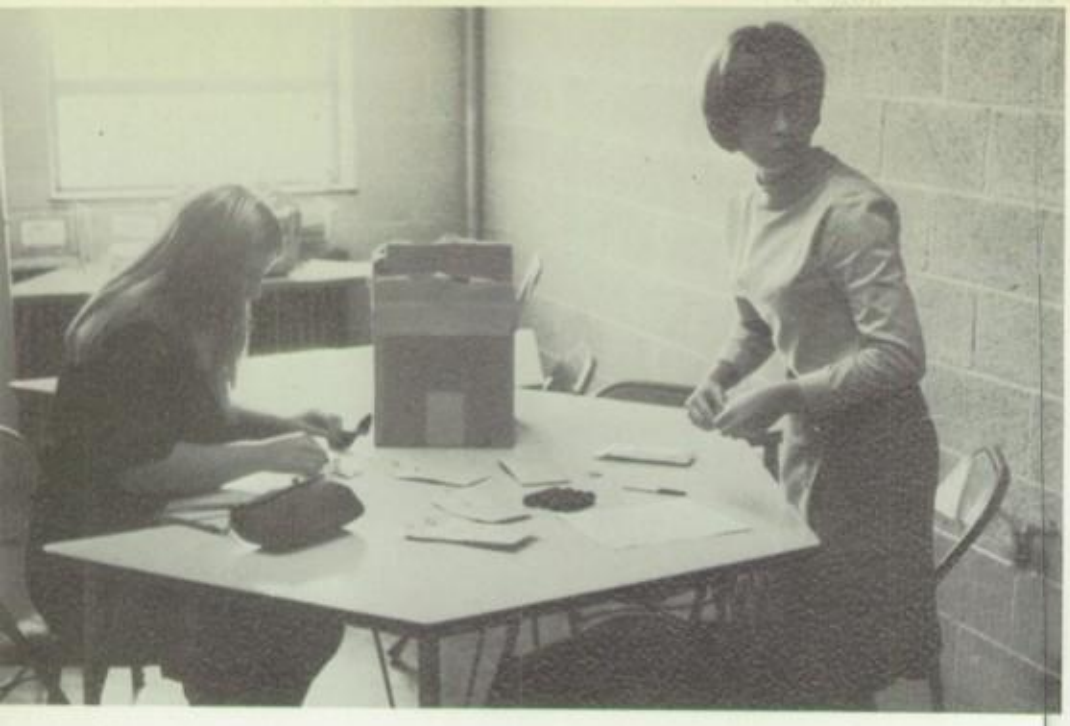

Arlene Hecksel and Sally Sandiford count money in an effort to get out of the red.

The Bronco Beat staff, with the helpful assistance of their advisor, Mr. VanEpps, strives to put out an issue of the school newspaper every two weeks. Newly formed in the last year, the members of this organization learned reporting, layout, photography, editing, proofreading, and working together for a common cause. This was done largely by trial and error, since there was no scheduled journalism class, and the staff had to work in their spare time.

The group took a field trip to Rogers Printing Company, where the Bronco Beat is printed. They also put on several dances and made an informative bulletin board of the steps in a newspaper printing. Congratulations to the staff and their advisor for a fine paper.

bronco beat staff

First Row: T. Langley, Mr. Van Epps, E. Miszewski. Second Row: D. Ryder, V. Timmerman, C. Fansler, S. Hambleton, S. Ryder, P. DeHorn, S. Sandiford, D. Franklin. Third Row: S. Kuzniar, L. Harris, A. Hecksel, P. Scott, S. Sandiford, P. Lemmen, L. Trocke, G. Garzelloni. Fourth Row: C. Hershberger, R. Knott, K. Peterson, D. Schwallier, M. Buway, D. Venema, C. Barbrick, M. Posthumus, J. Bush.

First Row: T. McCormick, E. VanHuizen, Mrs. Vassallo, Mrs. Wenger, K. Fellows, K. Stevens. Second Row: L. Cole, B. Busman, S. Tibbe, P. Hanson, J. Royce. Third Row: K. Lillibridge, L. Maycroft, T. Horter, N. Mengel, P. Schwallier, P. Schwandt. Fourth Row: E. Miszewski, S. Rotman, P. Goosen, J. Austin, L. Harris.

future nurses

Future Nurses' Club is designed to interest students in nursing and medical careers. This year they invited guest speakers to tell of various aspects of nursing. They took several field trips. Blodgett Hospital was toured, and a fall rally was attended at Mount Mercy. The club also contributed to the community by Christmas caroling at the County Infirmary.

The officers for this year were:

President . . . . . Elaine VanHuizen
Vice-President . . . . Karlyn Fellows
Secretary . . . . . Kathy Stevens
Treasurer . . . . . Terry McCormick
Advisors . . . . Mrs. John Wenger, R. N.
Mrs. Angelo Vassello

Terry McCormick collects dues from Kathy Stevens.

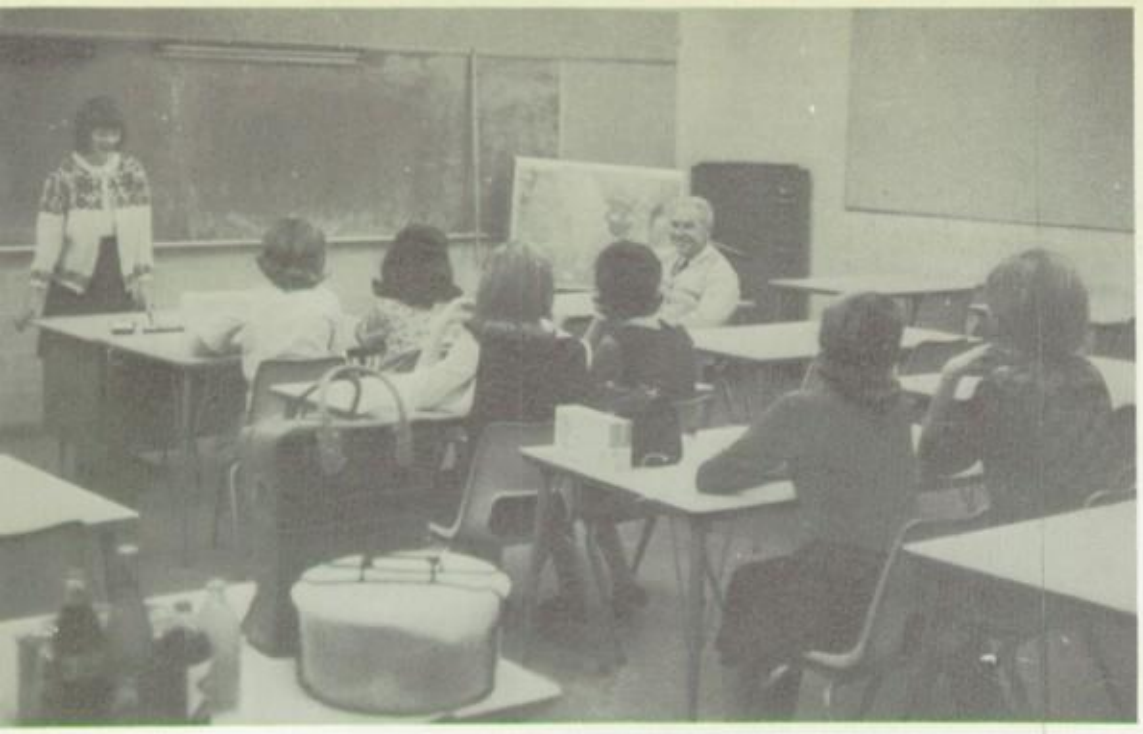

Diane Speet takes over the Future Teacher's meeting as Mr. Conran looks on.

Gaining an insight into the life of a teacher is done by the Future Teachers in our school. This club accomplished many things this year. Among them were a field trip to the FTA Clinic at Western Michigan University and the Inter-Seaway Conference FTA program at Spring Lake.

Services rendered included assisting at the Freshman Parents' Night, preparing Viet Nam school kits, and cadet teaching at the Junior High.

Officers for the year were:

President . . . . . Diane Speet
Vice-President . . . . Jane Ruster
Secretary . . . . . Susan Knauf
Treasurer . . . . . Shirley Koppenol
Advisor . . . . . Mr. Conran

future teachers

First Row: S. Knauf, G. Garzelloni, Mr. Conran, D. Speet. Second Row: K. Blawkamp, M. Wiegerink, C. Hudson, N. Stiles, P. Schmidt. Third Row: J. Haystead, J. Ruster, P. Mallory, L. Struick, B. Fynewever, P. Stehouwer.

First Row: S. Busman, Mr. Eisenhauer, Mr. Veldman, C. Wallinga, J. Hovingh. Second Row: D. Watson, P. Schmidt, S. Hovingh, D. Watson, B. Coon, J. Coon. Third Row: L. DeJong, K. Schmidt, B. Hill, G. Watson, K. Lillibridge. Fourth Row: L. Sheridan, G. Karopczyk, J. Smith, S. Martin, A. Sievers, M. Hellman.

bible club

Bible Club members study for a Bible quiz.

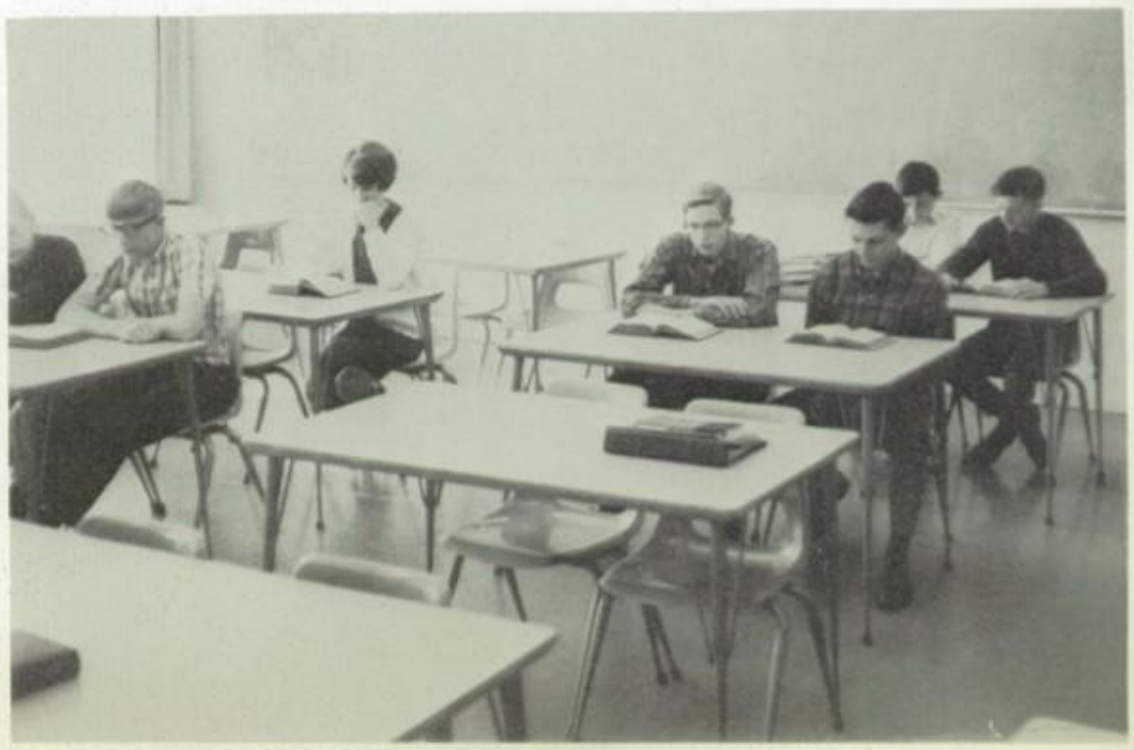

Through Bible study, quizzes, and speakers, the Bible Club hopes to develop a strong faith in the students of our school. The members meet every Thursday during noon hour. This year they had a special Bible study for Easter.

Officers for the year were:

President . . . . . Stanley Busman
Vice-President . . . . . Carol Wallinga
Secretary-Treasurer . . . Joan Hovingh
Advisors . . . . . Mr. Veldman
Mr. Eisenhauer

Members of the debate team look over their notes for an up-coming debate.

"Resolved: that foreign aid should be limited to non-military assistance."

This was the topic our Debate Team dealt with this year. Under Mr. Busman's fine coaching, the team did very well.

The final score resulted in six wins and two losses. The team placed second in the Seaway Conference.

debate

Seated: S. Sandiford, S. Werly, C. Hanson, M. Posthumus. Standing: R. Johnson, Mr. Busman, A. Nilsson.

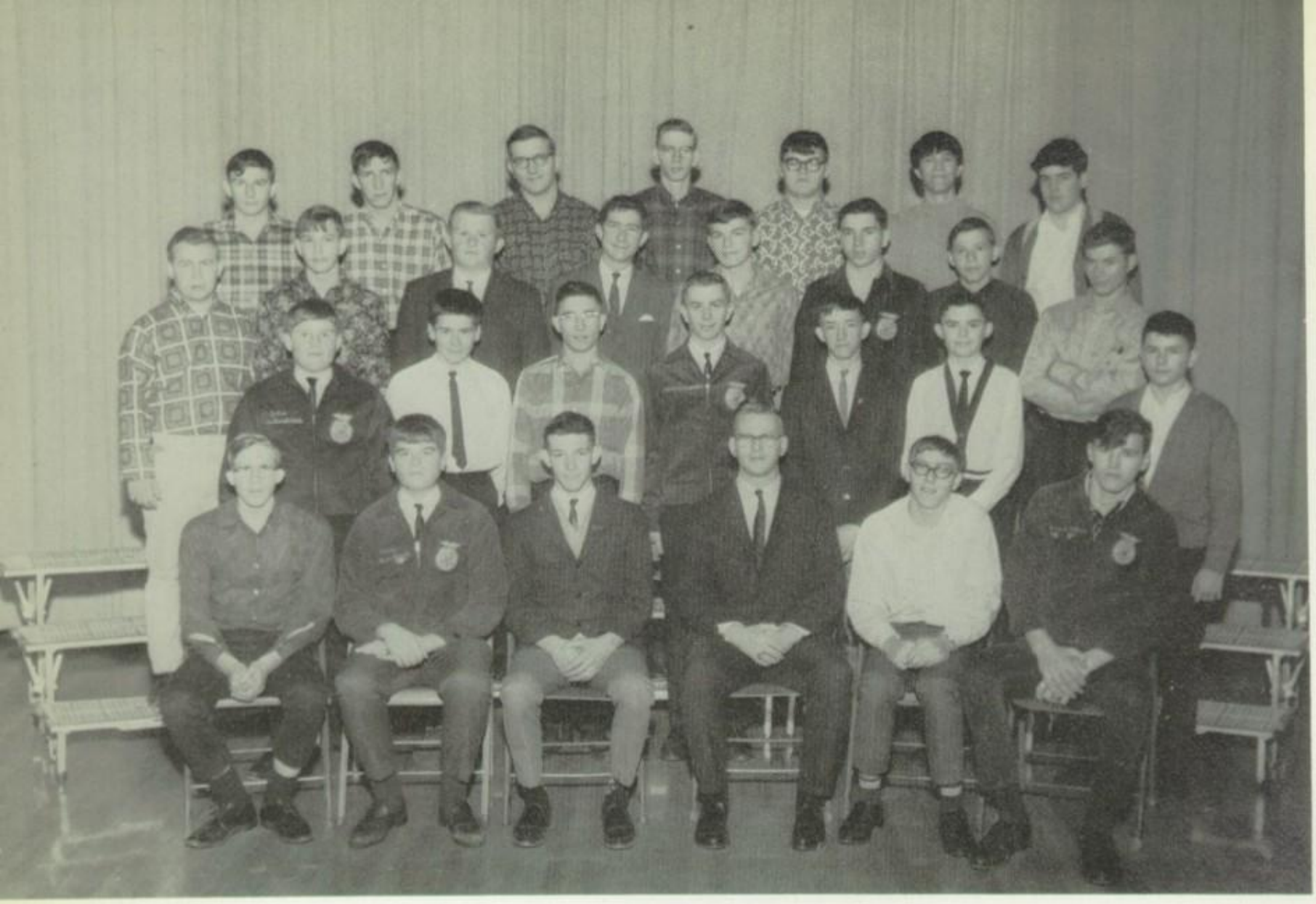

First Row: S. Meerman, H. VandenBrink, G. Watson, Mr. Peacock, C. Hammond, C. Lucas. Second Row: J. VandenBrink, R. Mergener, D. Miller, M. Ferwerda, D. Watson, D. Hudson, R. Ricord. Third Row: L. Gilbert, F. Fabian, D. Ruster, A. Smith, D. Lucas, J. Ricord, L. Horter, S. Card. Fourth Row: D. Witcop, T. Creager, J. Burke, H. Sietsma, T. Lucas, J. Rice, S. Shook.

future farmers of america

Community service projects, county fair exhibits, FFA Week, the state convention... these are just a few of the many activities of the Future Farmers of America participated in this year. They hosted and participated in seven school district leadership contests. They competed against other FFA chapters and basketball teams. In the school they held a parent-son banquet, raised group crop projects on the school land laboratory, and made a clever Homecoming float.

To raise money, the club held cider sales after the football games, sold "Slow Moving Vehicle" signs, and had their annual garden seed sale.

Officers for the year were:

President . . . . . George Watson
Vice-President . . . . . Gary Brown
Secretary . . . . . Charles Hammond
Treasurer . . . . . Steve Meerman
Sentinel . . . . . David Lucas

George Watson calls the FFA meeting to order.

Home Ec. Club looks over the cookbooks they sold.

Girls in the Home Ec. Club prepare to be better homemakers through practice, experience and training. This year the club sold cookbooks to raise money.

They also prepared the refreshments for the Homecoming Dance and held a Christmas Party.

The officers for the year were:

President . . . . . Linda DeJong
Vice-President . . . . . Mari Rackes
Secretary . . . . . Kathy Peterson
Treasurer . . . . . Julie Sheridan
Advisor . . . . . Mrs. Krumme

home ec. club

First Row: K. Peterson, L. DeJong, Mr. Krumme, M. Rackes. Second Row: L. Cole, J. Dailey, D. Hammond, S. Anderson, L. Whitman, L. Fliearman, R. Whitman. Third Row: G. Newville, P. Brown, E. Miszewski, S. Knauf, D. Towne, D. Speet, S. Durst.

First Row: C. Wallinga, Mrs. Hubbel, D. McNitt, S. Sandiford. Second Row: K. Blawkamp, S. Knauf, J. Middleton, P. Schmidt. Third Row: K. Ellis, J. Busman, K. Byrne, E. Sichterman, M. Posthumus.

Vern. do you remember all these good looking girls who came in to help us?

specialized careers club

Mrs. Hubbel helps members of Specialized Careers Club plan a field trip.

This club was newly organized this year, to help interested students become acquainted with the operation of a special education classroom. The members devote their study hall one day a week to assisting Mrs. Hubbel.

They went out to dinner and toured Bethany Christian Home with a social worker guide. With the Future Teachers, they went on a field trip to Central Michigan University.

Officers for the year were:

President . . . . . Carol Wallinga
Vice-President . . . . Darlene McNitt
Secretary . . . . . Sally Sandiford

Mr. Busman points out the principal ideas of Rotary to the Junior Rotarians.

Every Wednesday noon ten high school senior boys met with senior Rotary members to become acquainted with the various workings of Rotary.

The club sponsored a car wash this year. They purchased a set of flags of all nations for the Senior Rotary. For a service project the boys helped pre-teen youngsters organize activities in the junior high on Saturday afternoons.

President . . . . . Ron Hovingh
Secretary-Treasurer . . . Gary Kooy

junior rotary

First Row: C. Hershberger, M. Crouse, Mr. Busman, J. Schwallier, J. Williams. Second Row: G. Kooy, R. Twiest, R. Hovingh, L. Frazier, A. Nilsson, R. Easterly.

First Row: V. Timmerman, T. Sheridan, M. Coles, D. McNitt, C. Slater, K. VanderZyl, Mr. Kemme. Second Row: L. Brown, D. Johnson, L. Chase, D. Speet, B. Hilton, L. Ensing. Third Row: T. Mullenix, C. Robbins, P. Royce, D. Davis, S. Knauf, R. Johnson.

gymnastics club

Gymnastics Club members practice for their performance before the athletic boosters.

Really getting into gear this year has been the Gymnastics Club. They purchased new uniforms and various equipment including a balance beam and parallel bars. The club presented four programs that demonstrated their physical agility, coordination, and strength. The first was given during half-time of a girls' basketball game; one was given to the athletic boosters; and another to their own parents. Last, a very good assembly was presented to the student body. The only officer is Virginia Timmerman and Mr. Kemme is the advisor.

Math Club members work diligently on a problem.

Developing mental dexterity for mathematics is the purpose of the Math Club. This year, automation moved in as computer programming was studied. The members also worked with modern math. There were no officers, but all the math teachers served as advisors.

math club

First Row: Mr. Hanchett, Mr. Holleman, Mr. Hovingh, Mr. Kemme. Second Row: M. Brown, C. Plant, C. Jobke, L. Darling, J. Robbins, D. McNitt, J. Hoving. Third Row: J. Bush, D. Speet, R. Johnson, K. Baird, L. Tikkanen, S. Knauf, J. Posthuma, K. Ellis. Fourth Row: A. Nilsson, M. Posthumus, L. Struik, V. Schutter, B. Schippers, R. VanWeelde, L. Lemmen. Fifth Row: R. DeMeester, D. Beroza, K. Vanderwier, D. Deremo, P. Royce, D. Veeneman, G. Barrett.

First Row: J. Youngs, C. Worpel, D. McNitt, Mr. Eisenhauer. Second Row: J. VanAelst, K. Byrne, L. Sheridan.

science club

Science Club is for students who love science and can't seem to get enough of it in class! They study various aspects of the scientific world by working on individual projects. In the spring the club visited Grand Valley State College and took a tour through their science department.

Officers for the year were:

President . . . . . Charlotte Worppel
Vice-President . . . . . Kelly Byrne
Secretary . . . . . Darlene McNitt
Treasurer . . . . . John VanAelst

Science Club members learn more about the human eye.

First Row: K. Fellows, D. Franklin, Mr. DeGeus, L. Trocke, D. Spenski. Second Row: A. Albrecht, S. Hansen, S. Ryder, S. Okke, B. Hambleton, D. Ophoff, M. Crouse, M. Bergsma, M. Bush, J. Raczok, B. Barnoski, K. VanderZyl, R. Campbell.

art club

library club

First Row: Mr. Bennett. Second Row: D. Jenkins, J. Egan, D. VenRoy. Third Row: G. Karopczyk, C. DeVries.

Faculty Play
First Row: Mr. Holmes, Mrs. Soderman, Mr. Conran, Mrs. Randall, Mr. DeGeus. Second Row: Mr. Peacock, Mr. Ripmaster, Mr. Wiggers, Mr. Boeskool, Mr. Hovingh, Mrs. Burgtorf, Mr. Kitch.

"ten little indians" keeps people on the edge of their seats

CAST OF CHARACTERS

Vera Claythorn	Mrs. Soderman
Philip Lombard	Mr. Boeskool
Justice Wargrave	Mr. Wiggers
General Mackenzie	Mr. Peacock
William Blore	Mr. DeGeus
Emily Brent	Mrs. Randall
Anthony Marsden	Mr. Ripmaster
Rogers	Mr. Holmes
Mrs. Rogers	Mrs. Burgtorf
Doctor Armstrong	Mr. Hovingh
Fred Narracott	Mr. Kitch

Rodgers tells Vera Claythorne that dinner will be late while Mr. Blore and General MacKenzie look on.

Fred asks Mrs. Rodgers to go on a picnic with him.

Playboy Philip Lombard gets acquainted with Vera Claythorne.

Emily Brent reads from the Scriptures.

Mr. Blore introduces himself to Justice Wargrave.

Anthony Marsden inspects the supplies.

Justice Wargrave attacks Vera Claythorne after Philip Lombard is shot.

First Row: C. Hanson, E. Miszewski, L. Trocke, L. Grossenbacher, J. Hecksel, B. Busman, Mr. Busman, T. Horter, M. Brown, C. Beck, C. Baldus. Second Row: M. Bergsma, D. Speet, D. David, C. Hershberger, J. Smith, K. Byrne, J. Bush, B. Twiest, R. Spoors, D. Schwallier, J. Key, R. Brown, E. Rebentisch.

"onions in the stew," the senior play, is a real audience pleaser

CAST OF CHARACTERS

Betty MacDonald . . . . . Ellen Miszewski
Don MacDonald . . . . . John Bush
Anne MacDonald . . . . . Linda Trocke
Joan MacDonald . . . . . Marva Jean Pratt
Howard . . . . . Dave Schwallier
Roger . . . . . Bob Twiest
Claud . . . . . Kelly Byrne
Claire Fessenden . . . . . Carol Beck
Lesley Arnold . . . . . Paula Brown
Margo . . . . . Claudia Baldus
Miss Garvey . . . . . Lucy Grossenbacher
Bee Gee . . . . . Janice Hecksel
Salsie . . . . . Teresa Langley
Kitsie . . . . . Cheri Hanson
Mrs. Watson's Harry . . . . . Jim Smith
New Motor Marvin . . . . . Charles Hershberger
Mrs. Curtis . . . . . Ellen Rebentisch
Mr. Curtis . . . . . Jim Key
Lyda . . . . . Mary Bergsma
Jim . . . . . Dale Bouwkamp
Dotty . . . . . Margaret Brown
Joey . . . . . Dennis David
Phil Murray . . . . . Ron Spoors
Delia Murray . . . . . Diane Speet
Old Buddy . . . . . Jim Key
Announcer . . . . . Ron Spoors

Betty and Don take a break while moving into their new home.

Roger models his yellowjacket exterminating outfit for Ann.

Claire visits her new neighbor, Betty MacDonald.

"I hate this dump!" exclaims Joey, as sister Dottie and mother Lyda look on.

Claud and Howard wonder whether Joan's beauty treatments will help.

Claud looks dumbfounded because Mrs. Watson's Harry can't remember his next line.

First Row: M. Van Os, J. Bush, D. Spenski, C. Crous, M. Posthumus, Mr. Busman, D. Veeneman, S. Tibbe, P. DeGeus, T. McCormick. Second Row: B. Zoeller, W. Hilton, R. Johnson, R. Ruffin, P. Royce, G. Barrett, W. Langlois, M. Fettig, K. Ellis.

"papa was a preacher," the junior play, was a real rib-tickler

CAST OF CHARACTERS

Edwin Porter	William Langlois
Pearl Porter	Jane Bush
Hugh Porter	Paul Royce
Cecil Porter	Greg Barrett
Raybon Porter	Roger Ruffin
Janette Porter	Donna Spenski
Edd Porter	William Hilton
Aylene Porter	Peggy DeGeus
Helen Ludlow	Barbara Zoeller
Lucy Smith	Carolyn Crouse
Jenny Smith	Kathleen Ellis
Jeffrey Cole	Michael Fettig
Miss Jonas	Marilyn VanOs
Bride	Terry McCormick
Groom	Ronald Johnson
Director	Mr. Busman
Student Directors	David Veeneman
	Mary Sue Posthumus

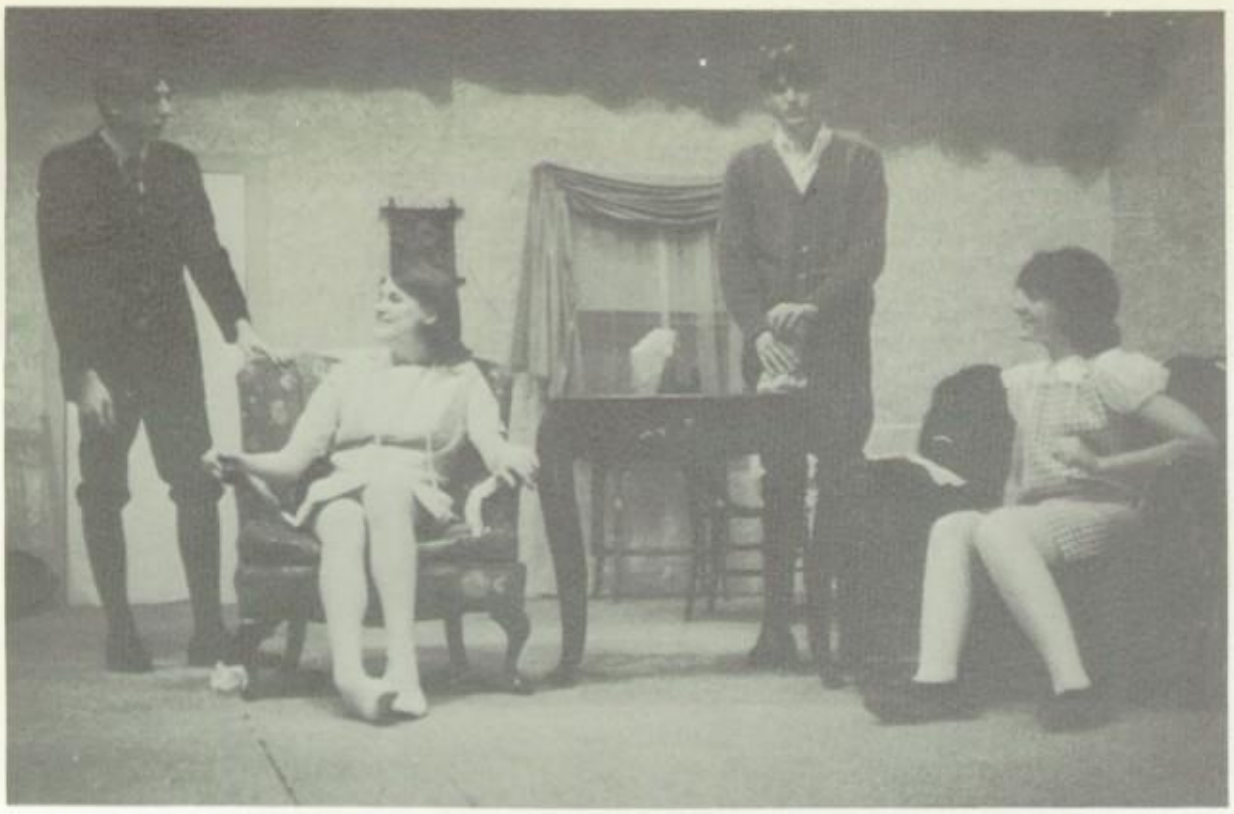

Lucy and Jenny Smith call on Raybon and Cecil.

Janette tells Alyene of her love for Orlie.

Edwin and Pearl console each other.

The Porter boys return after a victory with some toughs.

Miss Jonas is appalled at the wickedness of Cecil's dance.

Cecil sings of his love for Helen.

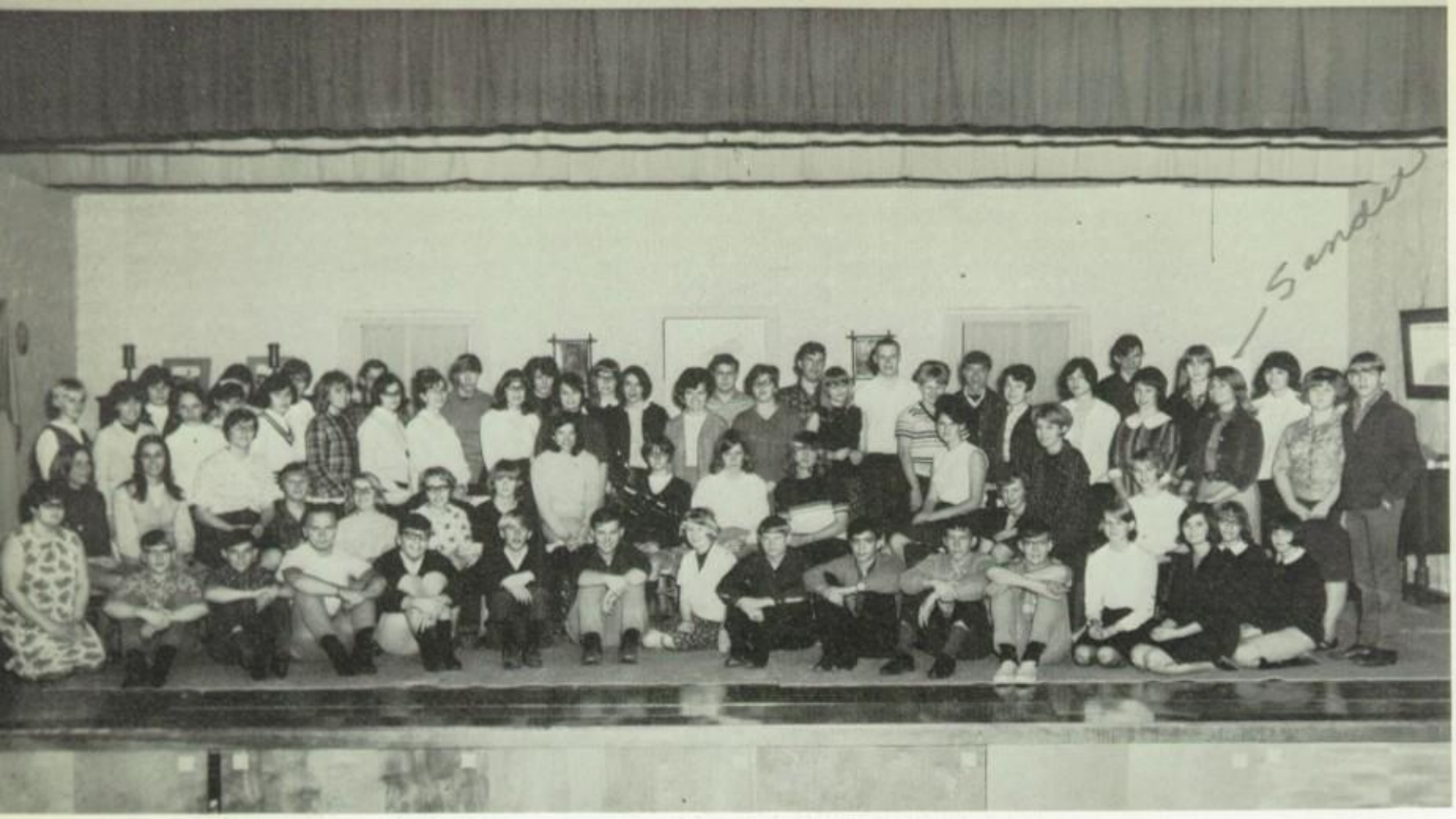

First Row: A. Kuzinar, D. Busman, C. Bleckley, D. Benkert, R. Marshall, J. Key, P. Metten, C. Ruhle, R. Cuson, K. McMullin, T. Metten, P. Parker, D. Drooger, B. Barnoski, L. Gilleski, S. Barnoski. Second Row: C. Hanson, J. Schippers, K. Stevens, E. VanHuizen, P. DeHorn, K. Schwegler, L. Johnson, E. Rebentisch, R. Campbell, K. Rotman, S. Boerman, S. Beld, S. Vanden Brink, E. Sichterman, S. Hambleton. Third Row: B. VanDussen, A. McCain, C. Hanson, J. Youngs, S. Arnoldink, B. Knoper, M. Coles, K. VanderZyl, C. McMullin, B. Kastlin, T. Horter, J. Royce, N. Buist, T. Miotk, L. DeYoung, D. Towne, G. Hockwater, S. Potter, L. Flierman, T. Mullenix. Fourth Row: L. Trocke, E. Bradley, E. Miszewski, G. Watson, G. Vincent, K. Harris, B. Fynwever, G. VanderVelde, P. Rauber, B. Twiest, M. Fettig, M. Buway, C. Heft, B. Telfor.

"knickerbocker holiday," musical comedy, brings many laughs

CAST OF CHARACTERS

Washington Irving . . . . . Terry Metten
Anthony Corlear . . . . . Gene Vincent
Mistress Schermerhorn . . . . Ellen Rebentisch
De Peyster . . . . . Dick Benkert
Roosevelt . . . . . Kevin McMullin
Van Rensselaer . . . . . Roger Marshall
Vanderbilt . . . . . Philip Parker
DeVries . . . . . David Busman
Teinhoven . . . . . Herb VanTimmeran
Van Cortlandt, Jr. . . . . Craig Bleckley
Marshal Shermerhorn . . . . . Jim Key
Brom Broeck . . . . . Phillip Metten
First Girl . . . . . Sally VandenBrink
Second Girl . . . . . Sharon Hambleton
Third Girl . . . . . Carly Hanson
Tenpin . . . . . Mike Fettig
Fourth Girl . . . . . Elaine VanHuizen
Tina Tienhoven . . . . . Carola Ruhle
Pieter Stuyvesant . . . . . Ron Cuson
General Poffenburgh . . . . . Bob Twiest

Shirley Rotman, Mr. Boeskool, and Pat DeHorn. Director and student directors.

Phil Metten as Brom Broeck

Carola Ruhle as Tina Tienhoven

Members of the council are Craig Bleckley, Dick Benkert, Phil Parker, Dave Busman, Roger Marshall, and Kevin Mc Mullin.

Ron Cuson as Pieter Stuyvesant

Terry Metten as Washington Irving

Jim Key and Ellen Rebentisch as Marshal and Mistress Schermerhorn

Bob Twiest as General Poffenburgh

Eugene Vincent as Anthony Corlear

Elaine Van Huizen, Carly Hanson, Sharon Hambleton, and Sally Vanden Brink as girls of New Amsterdam.

Mike Fettig as Tenpin

Elaine Bradley and Kathy Stevens, accompanists

senior band

First Row: J. Hecksel, L. Harris, C. Reeves, J. Meerman, C. Troutwine, L. Maycroft. Second Row: T. McCormick, C. Hanson, L. Schwallier, B. Southland, A. Albrecht, R. Tibbe, K. Schwegler, L. Laug, C. Nash. Third Row: C. Baldus, P. Preston, M. Ford, P. Draft, R. Tibbe, C. Vissers, C. Crouse, C. Worpel, G. Tikkanen, P. Coles, L. Hekhuis, J. Braamse. Fourth Row: K. Harris, S. Nash, S. Brookhouse, C. Vander Laan, S. Koppenol, D. Whitman. Fifth Row: R. Frazier, G. Schwallier, D. Brown, S. Durst, L. Alcook, P. Metten, P. Ripka, M. Fliearman, E. Hershburger.

drum major and majorettes

A. Albrecht, G. Schwallier, L. Harris, R. Tibbe, L. Laug, S. Brookhouse.

With ninety-six members this year's band was the largest in the history of C.H.S. The band gave fine performances at the home football games and at their concerts. They attended Band Day at Michigan State University.

As usual, the band received many honors. The State Band Directors Association invited our band to perform for the Midwest Conference at the University of Michigan.

"7 in '67" was the battle cry the band took to the District Band Festival. It proved to be prophetic because for the seventh consecutive year they got straight First Division Ratings.

The band also attended the state festival and made a record of their performances to sell to the community.

Officers were:

President . . . . . Chuck Hershberger
Vice-President . . . . . Lon Frazier
Secretary . . . . . Cherie Hanson
Treasurer . . . . . Laurie Harris

First Row: P. Brown, N. Scott, P. DeHorn, L. Rider, N. Mengel. Second Row: R. Whitman, B. Kastelin, B. Schmidt, S. Buzas, C. Hanson, J. Schippers, D. Henrickson, R. Bliss, L. Kuniar, J. Bush. Third Row: M. Paris, C. DeMull, J. VanAelst, K. McMullin, S. Tibbe, T. Lillie, J. Koning, S. Vander Zyle, J. Stehouwer, M. Vormittag, C. Schwandt, S. England. Fourth Row: L. Streeter, W. VanderWier, L. Hartman, R. Saliers, G. Palma, J. Sheridan, T. Sidor, J. Brookhouse, G. Rollenhagen, R. Sabo, T. Metten, K. Bennick, D. Reister, D. Hecksel, L. Maycroft, K. VanZytveld, C. Hershburger.

pep band

First Row: L. Hartman, L. Schwallier, L. Maycroft, B. Schmidt, J. Meerman, L. Streeter, C. Reeves, S. Tibbe. Second Row: C. Hanson, J. Braamse, S. Durst, T. Lillie, G. Palma, M. Ford, B. Southland. Third Row: L. Hekhuis, C. Hershberger, S. Brookhouse, J. Schippers, C. Crouse, P. Ripka, L. Harris, D. Reister. Fourth Row: K. McMullin, P. Metten, D. Henrickson, J. VanAelst, J. Brookhouse.

varsity choir

First Row: J. Haystead, T. Horter, L. Fliearman, K. Blawkamp, P. Schmidt, C. Ruhle, A. McCain, S. Sandiford, S. Potter, C. McMullin, K. VanderZyl. Second Row: P. Koning, D. Lintjer, L. Trocke, J. Youngs, G. Koning, C. Jobke, L. DeJong, E. Bradley, C. Hanson, J. Longnecker, S. DeWitt. Third Row: E. Sichterman, S. VandenBrink, D. Towne, S. Jonio, C. Fansler, K. Merkins, G. Garzelloni, P. Coles, B. Busman, M. Fettig, E. Vincent, R. Cuson, P. Metten. Fourth Row: C. Baldus, C. Hambleton, M. Veeneman, S. Arnoldink, D. Brouwer, E. Rebentisch, T. Mullenix, G. Vander Velde, J. Key, D. Benkert, B. Twiest, P. Rauber, M. Buway.

mixed quartet

C. Ruhle, K. Stevens, S. Hambleton, P. Metten, T. Metten.

As always the Coopersville vocal groups have done outstanding work in their performances this year.

The various organizations have appeared before civic and school groups.

The members have participated in the Seaway Festival, the District Festival, and the Solo and Ensemble Festival.

They appeared at the annual Lions Club Carol Sing, and the Winter and Spring Concerts.

Three C'villaires, Carola Ruhle, Herb VanTimmeren, and Ron Cuson, were honored by being chosen for the State Honors Choir.

The officers for the year were:

President . . . . . Phil Metten
Vice-President . . . . Jim Key
Secretary . . . . . Shirley Rotman
Treasurer . . . . . Sandy Hanson

First Row: S. Hansen, M. McMullin, V. Coon, C. Hanson, A. Schwartz, L. Grossenbacher, C. Wallinga, J. Copeland, Mr. Boeskool. Second Row: C. Post, J. Robbins, S. Hambleton, G. Hoekwater, F. Guzman, B. Busman, B. VanDussen, S. Wurm, C. Becker, B. Rice. Third Row: K. McMullin, R. Marshall, D. Busman, C. Bleckley, P. DeHorn, K. Lillibridge, K. Schwegler, E. VanHuizen, J. Middleton, S. Rotman. Fourth Row: H. VanTimmeren, P. Parker, R. Klein, T. Metten, K. Stevens, E. Miszewski, M. VanOs, M. Rackes, S. Beld, J. Schippers.

c'villaires

First Row: K. Stevens, E. Rebentisch, C. Hanson, L. Fliearman, C. Ruhle, C. Hanson, M. McMullin, K. VanderZyl, S. Hambleton. Second Row: B. Hambleton, S. VandenBrink, E. Bradley, J. Longnecker, C. Post, J. Robbins, E. VanHuizen, S. Rotman. Third Row: M. Sellon, P. Metten, R. Cuson, C. Bleckley, D. Busman, R. Marshall, P. Parker. Fourth Row: D. Benkert, E. Vincent, T. Metten, K. McMullin. H. VanTimmeren.

girls' glee club

First Row: B. Barnoski, D. Hammond, M. Burger, L. Thurkettle, S. Barnoski, F. Forist, B. Busman, J. Haystead, P. Cuson, Mr. Boeskool. Second Row: N. Buist, D. Drooger, S. Warren, M. Kline, C. Plumpton, B. Zimmer, P. Wyman, M. Koning, M. Coles, L. Geleske, S. Hovingh. Third Row: M. Corner, T. Miotk, S. Arnoldink, D. Lintjer, B. Knoper, R. Campbell, A. Kuzniar, K. Michalak, J. Royce, L. Johnson. Fourth Row: C. Heft, K. Harris, N. VanKampen, K. Rotman, B. Kastelin, B. Fynewever, J. Ruster, J. TerAvest, T. Schwartz, L. Potts, P. Mallory, S. Boerman.

girls' ensemble

First Row: B. Busman, V. Coon, M. Kline, J. Haystead, P. Cuson, F. Forist, P. Wyman. Second Row: M. Burger, A. Kuzniar, B. Fynewever, D. Drooger, L. Geleske, B. Busman. Third Row: J. Haystead, J. Ruster, J. TerAvest, N. VanKampen, S. DeWitt, B. Kastelin. Fourth Row: M. Corner, K. Harris, P. Mallory, L. Potts.

Vern
It's been nice
knowing you for the last
to years. Don't queet school
when you turn 18 it will go just as
fast as it did for me. out of trouble.
Have fun this summer stay

advertisements

Jim Ferguson
"67"

CONGRATULATIONS

TO THE CLASS OF '67

FIRST METHODIST CHURCH

Coopersville, Michigan

Services Every Sunday

Church Service 9:30

Sunday School 10:45

Youth Fellowship 7:00

Bible Study 8:00
Tuesday at Parsonage

PASTOR: REV. DAVID NELSON

Barrett Appliance Service

Radio - Refrigeration - TV

Phone 837-8261

Coopersville Michigan

Andresen's Pharmacy

Coopersville Michigan

Congratulations to the Class of '67

COOPERSVILLE CO-OPERATIVE

Phone 837-8051

COOPERSVILLE MICHIGAN

"We wish you much success in the future"

Betty's Beauty Shop

315 Main Street

Mary Betty

"Beauty Is Our Goal"

Specializing in Permanent Waving

Phone 837-8657 Coopersville, Michigan

Best Wishes to the Class of 1967

Anchor Inn

Coopersville, Michigan

Vern
It has been nice
having you in class
Good this summer
Mitchell
Drug
67

Coopersville Livestock Sales

Sale Every Wednesday

DON BEKINS - MANAGER

Livestock Sales: Phone 837-6141

Home Phone: 837-8038

Robert A. Bliss

General Contractor

Phone 837-6191

Coopersville Michigan

CONGRATULATIONS TO

THE ZENITH STAFF

ON THIS FINE

PUBLICATION!

THE BOARD OF EDUCATION

Coopersville Greenhouse

Kenneth and Vera Burger

Plants - Cut Flowers - Corsages

Funeral Arrangements - Weddings

Phone 837-6525

Coopersville, Michigan

Industrial Commercial Residential

Bush Vault Co.

Complete Septic Tank and

Drainage Systems Installed

Septic Tanks Pumped and Cleaned

Muskegon Heights 733-1904

If No Answer 798-1581 - 798-1560

Coopersville 837-8070 - Radio Dispatched

Best Wishes to the Class of 1967

Belva Jean's Beauty Salon

214 Main St. - Coopersville

Phone 837-8376

Coopersville Motor Sales

Plymouth - Valiant

Sales and Service

Phone 837-6030

Coopersville Michigan

THE COOPERSVILLE OBSERVER, INC.

Publishers of Northeast Ottawa's Only Newspaper

Established 1880
Merlin W. Shears, Owner & Publisher

Specializing in All Types of

COMMERCIAL PRINTING

Letterpress or Offset

Local Dealers for
Smith-Corona and Remington
Typewriters and Adding Machines

Coopersville Christian Rest Home

Margaret Danneffel

Professional Nursing Care
for Men and Women

Pleasant Surroundings
Congenial Atmosphere
Experienced Supervision
24 Hour Care

231 Church St. Phone 847-8664

Coopersville Frozen Food Locker

308 Main St.

Beef and Pork for Sale
1/2 - 1/4

Homemade Sausage of All Types

Operated by
Joe Fabian, Jr.

Lockers for Rent Phone 837-6107

We Are Proud and Justly So of the

Students and Faculty of Coopersville Senior High School

Herm Ray Jim

Phone 837-6150

COOPERSVILLE MICHIGAN

BUSMAN, LINDBERG & KULIKAMP

The Area's Foremost TV & Appliance

Sales & Service

COOPERSVILLE LUMBER COMPANY

Lumber and Builders' Supplies

Phone 837-8356

WESTERN MICHIGAN DEALERS AUTO AUCTION EXCHANGE

6891 Arthur Street

Coopersville

Congratulations to the Class of '67

Wayne B. Chase

Coopersville, Michigan

CHASE WELDING

Construction - Fabricating - General Repair

Portable Service

Phone 837-8010

CONGRATULATIONS GRADUATES

COOPERSVILLE
a good place to live

LEIGH PRODUCTS, Inc.
a good place to work

"working and growing together for 26 years"

We at Leigh salute you.....
the guardians of the future

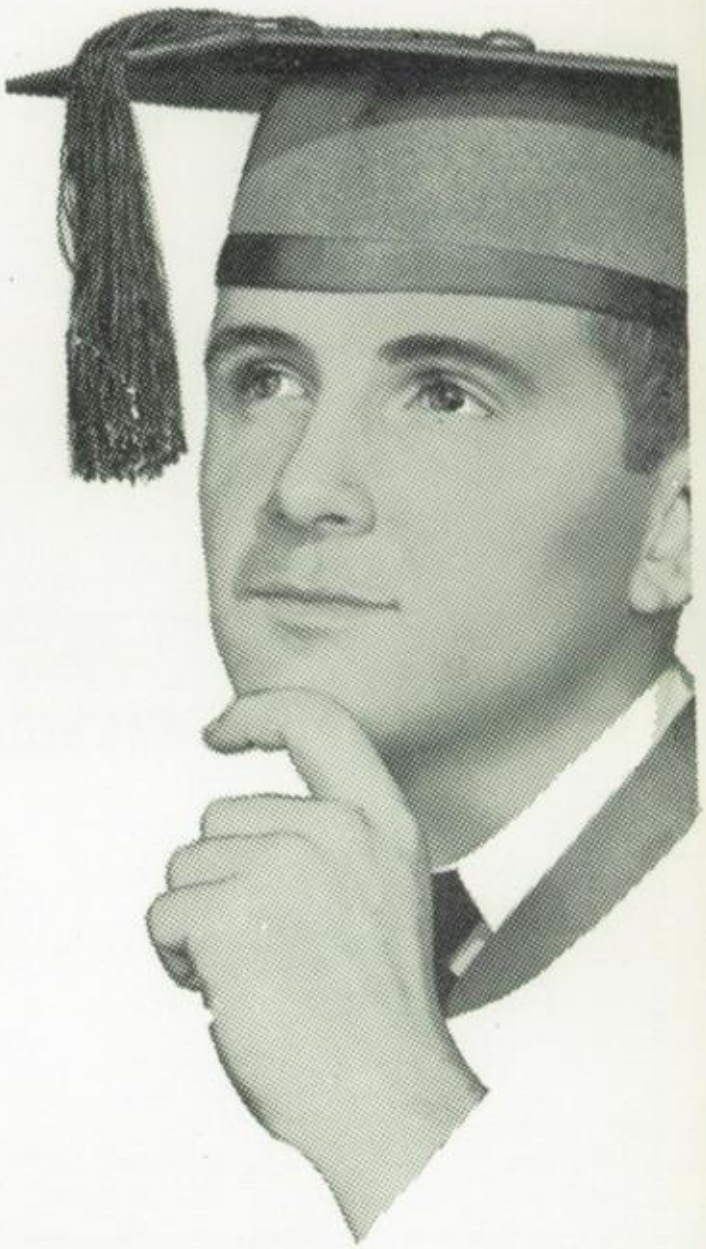

May your road be straight, your aims true

LEIGH PRODUCTS, INC.
Main Office: COOPERSVILLE, MICHIGAN

Durham
Hardware Co.

Mrs. Ed Schwegler

Coopersville Michigan

Best Wishes to the Class of '67
from
The Church of Christ

Isaiah 1:18: "Come now, and let us reason together, saith the Lord."

Phone 837-8394

COOPERSVILLE LIONS CLUB

(A Progressive Service Club in a Progressive Town)

CONGRATULATIONS TO THE CLASS OF '67

Congratulations to the
Senior Class
Dr. E. P. Harris
and Family

Coopersville Michigan

Best Wishes from
Johnson Refrigerators, Inc.

Phone 837-8104

Coopersville Michigan

KASTELIN BAKERY

Quality Baked Goods

Phone 837-6252 Coopersville, Michigan

B. C. Hekhuis and H. D. Sheridan

Veterinarians

Coopersville Michigan

Easy Wash

Main Street

Coopersville Michigan

Lemmen Chevrolet Company

"Only Chevrolet Is First"

Main Street

Phone 837-8165 Coopersville, Michigan

Lemmen Pontiac & Farm Equipment

Coopersville, Michigan

Downtown Gulf

Major - Minor Repairs

264 Main Street

Phone 837-6215

Coopersville Michigan

Kut and Kurl Korner

17737 68th Avenue

Phone 837-8269

Marge Harris

Pioneer Seeds Brand

Corn, Sorghum,
Alfalfa

Arthur J. Klein

Route 1, 15054 - 76th Ave.

Telephone - 837-8771

Esther's Garage

"Parts for All Cars"

Phone 837-6026

Coopersville

CONGRATULATIONS

TO THE CLASS OF '67

COOPERSVILLE ROTARY CLUB

CONGRATULATIONS TO THE CLASS OF '67

"A Friendly Bank in 4 Friendly Towns"

Your Best Recommendation - A Bank Account

Safety - Service - Courtesy

COOPERSVILLE STATE BANK

Coopersville, Michigan
Organized in 1903

Offices at
Comstock Park, Michigan - Conklin, Michigan - Marne, Michigan

Member of Federal Deposit Insurance Company

Member of Federal Reserve Bank

Rex's
Shopping Basket

Your Downtown Food Store

Coopersville Michigan

Phone 837-6269

See Your Accountant First

Spoelman's
Accounting & Tax Service

Paul K. Spoelman
345 Main

Coopersville Michigan

BEST WISHES
FROM

GARTHWAITE TROPHY ROOM

Coopersville Michigan

CONGRATULATIONS TO THE

SENIOR CLASS

DR. D. A. HOOPLE

OPTOMETRIST

170 Main Street

Coopersville Michigan

There Is Always a Welcome for You at

The Coopersville
Free Methodist Church

Schedule of Services:
10:00 a.m. ..... Sunday School
11:00 a.m. ..... Morning Worship
7:00 p.m. .....Evening Worship
Mid-Week Prayer Ser., Wed. 7:30 p.m.
Wayne Cash, Pastor - Phone UL 3-2425

Jack's Service Station

Phone 837-8751

Coopersville Michigan

CONGRATULATIONS, SENIORS

Throop Funeral Home

Coopersville, Michigan

Best Wishes to the Senior Class!

Dr. and Mrs. Eugene Van Dyken and Family

Best Wishes

Village Interiors

Old U.S. 16 Coopersville

Square Deal Hardware

Phone 837-6370

Coopersville Michigan

Tasker's Drug Store

Drugs

Cosmetics - Prescriptions

Phone 837-6394 Coopersville

Congratulations and Sincere Wishes
for a
Happy, Progressive and Successful Future!

Dr. and Mrs. E. C. Timmerman, M.D.

"Donna and Mary"

A DEPARTMENT STORE DESIGNED ESPECIALLY
FOR THE NEEDS OF THIS TERRITORY

Modern, Up-to-Date in Every Detail

This Store is the Latest Word in Quality-Courtesy-Service-Savings

For over 90 years Lillie's has been the Shopping Headquarters for old and young. The experience gained through these many years has been the foundation of our store.

A STORE FOR THE ENTIRE FAMILY!

COMPLETELY AIR CONDITIONED

LILLIE'S
DEPARTMENT STORE

(Member Michigan Associated Merchants)

STORE HOURS - Monday, Tuesday, Wednesday, Thursday - Open to 6:00 p.m.

Friday - Open to 9:00 p.m.

Saturday - Open to 6:00 p.m.

Congratulations and Best Wishes to the

Class of 1967

KEN WILLARD, INSURANCE

Congratulations to the Class of '67

VAN'S 5¢ TO $1.00 STORE

COOPERSVILLE RAVENNA

WOODY'S SPORTING GOODS
AND APPLIANCES

Woody Frazier, Prop.

Phone 837-6194 Coopersville, Michigan

CONGRATULATIONS TO THE CLASS OF '67

DR. & MRS. JOHN LOWN
AND FAMILY

JOHN F. MEERMAN, INSURANCE

Phones Office 837-6088 Residence 837-6388

Coopersville, Michigan

LUBBEN CLOTHING COMPANY

Dress Right - You Can't Afford Not To!

Phone 837-6342

Coopersville Michigan

Ned McCormick's

Machine and Tool Shop

Phone 837-8653 - 15715 60th Ave.

Coopersville Michigan

Meerman's Service Station

Your Sunoco Dealer

Phone 837-8402

Coopersville, Michigan

MULDER MOTOR SALES

Mustang -- Falcon -- Fairland -- Ford -- T-Bird

Thirty Years of Integrity and Service

****

BILL LACKEY GLENN MULDER

Norm Smoes Orus Shook

Norm's Barber Shop

Open 6 Days

277 Main Street - Coopersville

Ludema Welding

General Repairing

Coopersville Michigan

CONGRATULATIONS

Graduates of '67

Bob Casemier
and
Employees
of

LILLIE-CASEMIER'S FOOD MARKETS

Knowing you will graduate to new
friendships and even greater
success wherever you go...

Best Wishes to the Students of Coopersville High School

PRESTON'S STANDARD SERVICE

Coopersville Michigan

ROBBINS BODY SHOP

WRECKS REBUILT

Body and Fender Repairing
Auto Glass - Wheel Aligning

Coopersville, Michigan

Cheryl's Cut N' Curl

18044 72nd Avenue

Coopersville

By Appointment

Phone 837-82811

Accessories - Gas and Oil

Congratulations to the Class of '67

Mel's Service Station

Citgo

Phone 837-8894 - On Old U.S. 16

Coopersville Michigan

CONGRATULATIONS, SENIORS

Modern Cleaners

Coopersville Michigan

Posthumus Shoes

SHOE REPAIR

321 Main Street

Coopersville Michigan

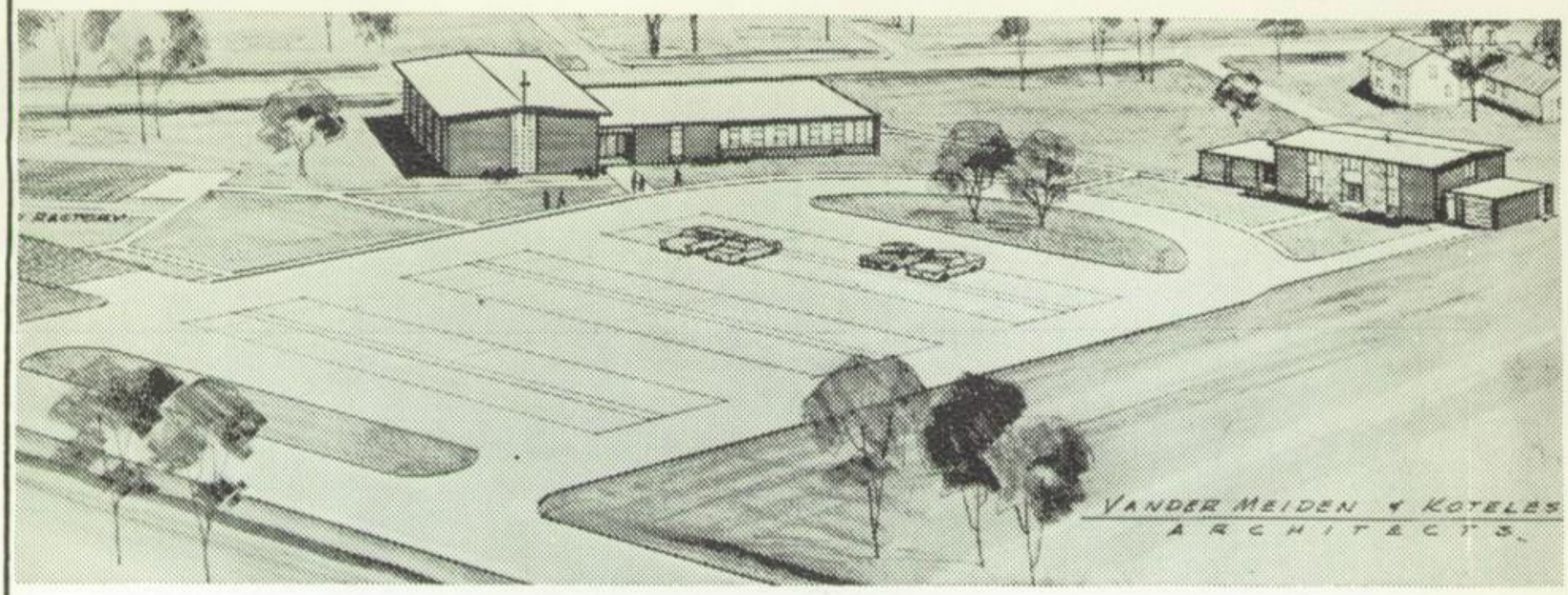

ST. MICHAEL'S CATHOLIC CHURCH

at DENNISON

Congratulates the 1967 Graduates

There's no telling where the future will find you. But wherever that may be, let us hope the things you have learned here at Coopersville will serve to make you fine men and women of whom your parents will speak with pride. Only if you live well, will your memories be sweet and your accomplishments worthy of reckoning. To all of you go our best wishes for a very successful future.

SUNDAY MASSES - 8:00 - 10:00 - 11:30 a.m.

HOLY DAY MASSES - 8:00 a.m. - 5:30 p.m. and 8:00 p.m.

Father Albert Bernott, Pastor

Paul Metten

Your
Standard Oil Agent

Phone 837-8465

You Expect More from Standard
and You Get It

Charles Grasman - Phone 837-8562

Best Wishes to the
Class of '67

V-G Builders

Quality Homes

Phone 837-8400

Coopersville Michigan

"THE VILLAGE INN"

Phone 837-8893 - On Old U.S. 16

Coopersville Michigan

VALENTINE, ZOLLER INSURANCE

General Insurance

224 Randall

Phones

Office 837-8876

Home 837-8991

We at

Heath
Manufacturing Co.

Extend Our Best Wishes
to the 1967 Grads

Coopersville Michigan

John Modderman

Phone 837-8775

Gasoline and Fuel Oil
Tank Wagon Service

Coopersville Michigan

OUR COMPLIMENTS TO THE SCHOOL!

Church Phone 837-8949

OUR CONGRATULATIONS TO THE SENIORS!

Pastor's Phone 837-6304

COOPERSVILLE CHAMBER OF COMMERCE

A FORWARD-LOOKING GROUP

IN A FORWARD-LOOKING

COMMUNITY

******

Best Wishes

LAVENDER BLUE

BEAUTY SALON

5875 Cleveland Street - Coopersville, Michigan

Phone 837-8090

Open Evenings by Appointment

MEYER'S JEWELRY

Wyler and Elgin Watches

Columbia Tri-fit Diamonds

289 Main Street

Coopersville Michigan

Quality Creamery

24 Lamoreaux Dr., N.E.

COMSTOCK PARK, MICHIGAN

Phone 361-2697

H. A. POWELL STUDIOS

WHY? — "PHOTOGRAPHY AT ITS BEST"

AT — THE H. A. POWELL STUDIOS

Because — It Is A Profit-Sharing Organization

Health and Life Insurance Programs are Provided

A Five Day Work Week

A good place to work - a good place to buy.

Five Locations in Michigan & Ohio.

DAYTON -- DETROIT -- KALAMAZOO -- LIVONIA -- TOLEDO

Vern, as I don't know you very well I don't know what to say. Good luck and have [illegible] Connie "68"

You too can be lucky

When you need a few dollars in a hurry are you out of luck? -or do you just happen to have a bank account? Build a supply of good luck for yourself here in Allendale. Open a savings account and add to it regularly.

FIRST MICHIGAN BANK AND TRUST COMPANY

Allendale Zeeland Hamilton
Holland-Eastown Douglas
Member Federal Deposit Insurance Corporation
Member of the Federal System

Kleinjans & Sons

Roofing and Siding

Phone 895-6198

Allendale Michigan

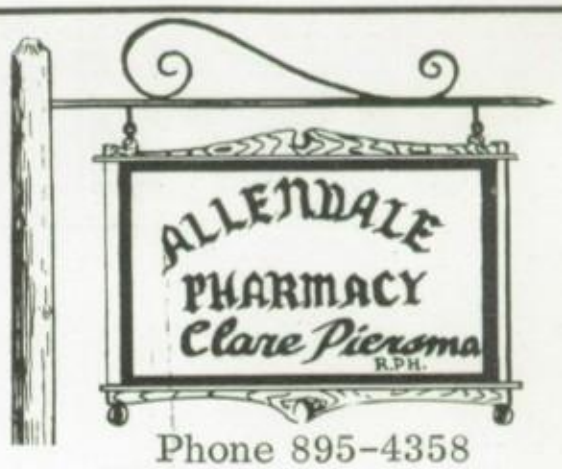

Phone 895-4358

24 Hour Emergency Prescription Service
895-4343

Allendale Automotive

Major and Minor
Repairs

Phone 895-4377
M-45

Allendale Michigan

Brouwer Citgo

Tires - Batteries and Accessories
Lubes and Wash

Phone 895-6371

Allendale Michigan

CONGRATULATIONS TO THE
CLASS OF '67

Sunday School 10:00

Morning Service 11:00

Evening Service 7:30

Rev. Carl Coffey

ALLENDALE WESLEYAN METHODIST CHURCH

ENSING'S STANDARD SERVICE

Complete Automotive Service
Wrecker Service - Phone 895-6229

S & H Green Stamps

Allendale Michigan

Best Wishes to
the Class of 1967

DR. AND MRS. J. J. POST

Allendale Michigan

WALCOTT ELEVATOR

Feed - Grain - Seed and Fertilizer
Custom Grinding and Mixing
Bulk Delivery

Phone 895-4982

Allendale Michigan

Leonard

QUALITY OIL COMPANY

502 East Main Street Zeeland, Michigan

John B. Stadler

Allendale Phone 895-6263
Zeeland Phone PR 2-6282

ALLENDALE BEEF

Wholesale Meats

Top Prices Paid for Livestock

Phone 895-6153 Allendale, Michigan

Gulf Products - Goodyear Tire Distributors

Richards Automotive

6808 Lake Michigan Drive

Allendale Michigan

Phone 895-6300

Corner of M-45 and 68th Avenue

Congratulations and Best Wishes to the
CLASS OF 1967

Allendale Reformed Church

Morning Worship ..... 9:30 a.m.

Sunday School ..... 10:45 a.m.

Evening Worship ..... 7:25 p.m.

Call 895-6321
If No Answer Call 895-4958

Ideal Styling Salon

6751 Lake Michigan Drive
Allendale, Michigan

"If your hair is not becoming to you....
You should be coming to us."

Appointments preferred
but not always necessary.

Grand Valley Lanes

Bowling - Billiards - Sandwich Shop

YOUR RECREATION CENTER

Allendale Michigan

Best Wishes to the Senior Class

Garald L. Gemmen, Sr.

Accounting - Tax Service

Allendale Michigan

Compliments of the

Allendale Department Store

Allendale, Michigan

Famous Brand Names of Merchandise

Telephone 895-4365

Best Wishes from

GRAND VALLEY FOOD CENTER

in the
Allendale Plaza

HANSEN AUTO SALES

Allendale, Michigan

Phones

Business 895-6285 Residence 699-9036

ALLENDALE HEATING CO.

Sales and Service

Iron Fireman - Janitrol
Furnaces and Air Conditioners
Conversion Oil Burners
Blowers - Eavestroughing
Our Sheet Metal Work All Made to Order
Boilers and Hot Water Heat

Phone 895-4453 or 895-4949
Allendale, Michigan

HANSEN'S SALES AND SERVICE

Wheel Alignment
and Balancing

Phone 895-4512 Allendale

DANIELS MUSKEGON

DISTINCTIVE GIFTS

RAVENNA HARDWARE CO.

Bottled Gas - Oxygen - Acetylene

Phone UL 3-2227

Ravenna, Michigan

Gilbert Welding Service

Custom Built Machinery
SALES AND SERVICE

Phone UL 3-2879

Ravenna Michigan

Lachmann's Department Store

Children's - Ladies' - Men's
Ready-to-Wear - Footwear

COMPLETE FAMILY STORE

Phone US 3-2200 Ravenna, Michigan

"FOLKS"

Before You Buy - **SEE HERMAN AT RAVENNA**

For Chevrolet and Buick

THE BEST DEAL IN MICHIGAN

PARTS - SERVICE - TERMS - TRADES

HERMAN HARDWARE
HERMAN AUCTION SERVICE

Hi-Way Roller Rink

Ravenna Livestock Sale Every Monday - Best Market in Michigan

RAVENNA MICHIGAN

853-2419
853-2305

RAVENNA BOWLING CENTER

Bowling Every Day and Night

Cocktail Lounge
Snack Bar

Billiard Room
Meeting Room

MOST MODERN BOWLING CENTER IN MICHIGAN

Ravenna

Michigan

DONALD NUTT & SONS

Dealer in

Quality Dairy Cows

PHONE US 3-2204

RAVENNA, MICHIGAN

RAVENNA LUMBER COMPANY

New Homes

Commercial Contracting

Remodeling

Phone US 3-2259

RAVENNA

MICHIGAN

Best Wishes from

RAVENNA CO-OPERATIVE CO.

Western Michigan's Most Modern Elevator

Complete Elevator Service

ROGERS PRINTING AND PUBLISHING

Ravenna, Michigan

Phone UL 3-2244

HAZEKAMP I.G.A. MARKET

Groceries, Meats, Fruits,
Vegetables, Frozen Foods

Ravenna Michigan

Best Wishes

from

MARGARET'S RESTAURANT

Ravenna, Michigan

Vern,
I don't really know you, but I do wish you lots of luck in the future. Have lots of fun this summer and don't do anything I would do.
See you next year.
F.F.
Go ("69")

L. G. BALFOUR COMPANY

"Known Wherever There Are Schools and Colleges"

Class Rings and Pins
Commencement Invitations - Diplomas
Personal Cards - Club Insignia
Medals and Trophies

LEE ZIMMERMAN

P.O. BOX 668 JACKSON, MICHIGAN

Best Wishes to the Class of '67

GAGE FOOD PRODUCTS COMPANY

Institutional Foods Specialities

1501 N. 31ST AVENUE MELROSE PARK, ILLINOIS

ST. LUKE'S LUTHERAN CHURCH OF NUNICA

Sunday School - 9:30 a.m. Divine Service - 10:30 a.m.

REV. ROLAND RAUBER, Pastor

Very, I are has been fun
on the bus hasn't it. Maybe
we'll get together next year or
maybe even this summer. Well
good luck to you in your future
years at P'Ville and hope you get
your bike or car whatever you want
Let it easy
Bill Gilbert
69"

PYRAMID OIL COMPANY

Nunica

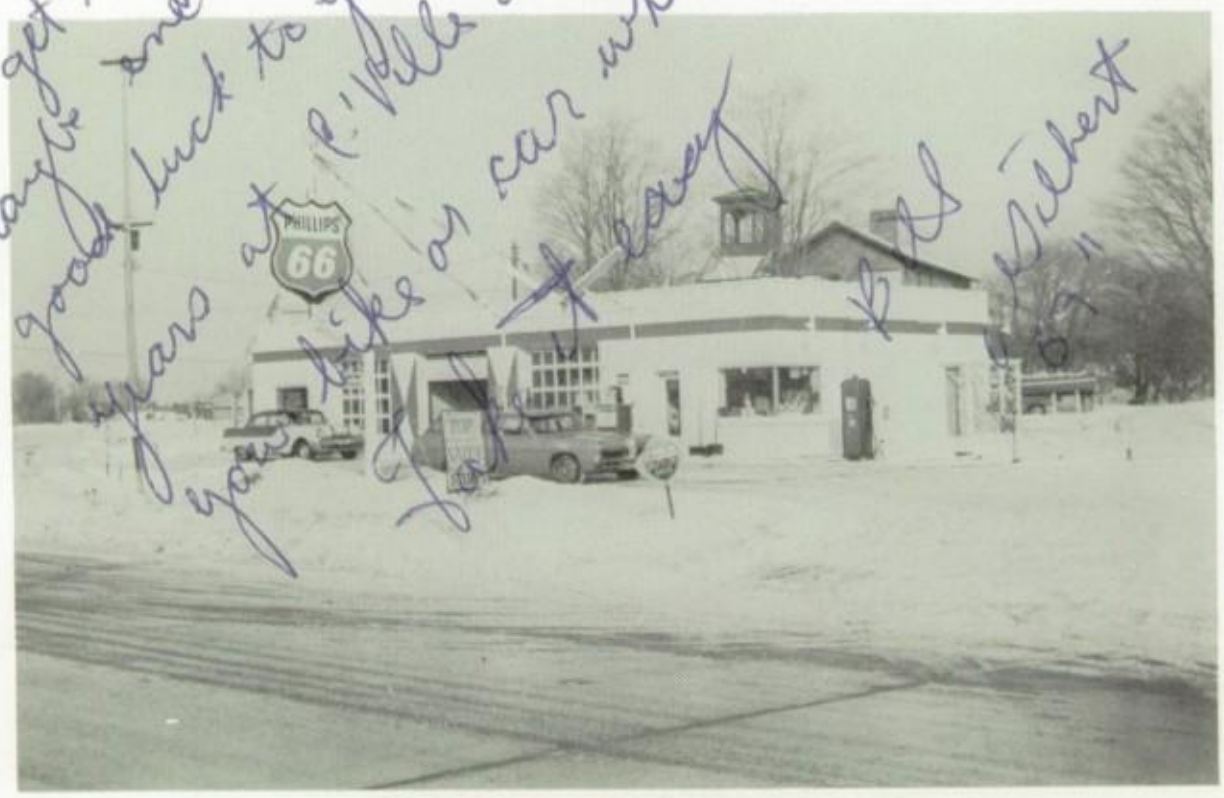

FUEL OIL

DIESEL FUEL

PHONE 837-6214

Brown Bros. Elevator and Hardware

Nunica, Michigan

Ottawa Parachute Service

Nunica, Michigan 49448

Phone (616) 837-6240

Sales and Maintenance
Instruction and Exhibition
FAA Master Rigger-Drop Zone and Loft

TO THE CLASS OF '67

"Trust in the Lord with all your heart, and do not rely on your own insight."

"In all your ways acknowledge Him and He will make straight your paths."

NUNICA METHODIST CHURCH

Women's Society of Christian Service

Nunica, Michigan

Best Wishes from....

Turk's Tavern

Nunica Michigan

Congratulations, Seniors

Baldus Grocery

Nunica Michigan

GLENN PROCTOR AND ERVIN HECKSEL

BULK MILK HAULERS
for
Farrview Dairy, Fruitport, Michigan

Serving

70 Grade A Farmers in the Vicinity of Conklin, Ravenna, Coopersville, Allendale, Nunica

GOD'S RICHEST BLESSINGS TO

THE CLASS OF 1967

A Cordial Invitation
Extended to All

Rev. Kenneth Tuinstra

Rom. 1:16 - For I am not ashamed of the Gospel of Christ, for it is the power of God unto salvation to everyone that believeth; to the Jew first, and also to the Greek.

OTTAWA CENTER CHAPEL

JOE'S REPAIR SERVICE

We Service
Tractors - Chain Saws
Outboard and Lawnmowers

Congratulations to Class of '67

Eastmanville, Coopersville, Marne
Phone OR 7-5554

Best Wishes to the Class of 1967

ANGELO'S NUNICA BAR

Nunica Michigan

R.M. OSSEWAARDE & PRATT

Lawn Boy Lawn Mowers McCulloch Chain Saws Johnson Outboard Motors

Telephones: Allendale-895-4421 - Coopersville or Marne 677-5554

JOHN DEERE FARM EQUIPMENT

Sales with Service

Congratulations, Seniors!

LAPPO LUMBER COMPANY

Building Materials

Fruitport, Michigan Phone UNion 5-3121

FRAZER'S SUNOCO

Fruitport, Michigan

Phone UN 5-3705

24 HOUR WRECKER SERVICE

S & H Green Stamps

BUILD · WITH BLINK

LUMBER COMPANY

MARNE, MICH. PHONE 677-1251

QUALITY ON TIME

Since 1911

Swiss Chalets - Beach Houses
Cabins - Lodges

"Plan Your Four Seasons of Leisure Living with Us"

Long Term Conventional Financing Available - Simple Interest

Best Wishes to Class of '67

BEACON LIGHT

CHRISTIAN NURSING HOME

Marne Michigan

DAVIS BROS. GUN SHOP

General Gunsmithing
Gun Sights - Scopes - Ammunition
0-1780 West Leonard Road at Tallmadge

Phone
OR 7-1054

Best Wishes from

A FRIEND

Congratulations to the Class of '67

OLIVER'S SUPER MARKET

Fruitport, Michigan

"CHOICE MEATS OUR SPECIALTY"

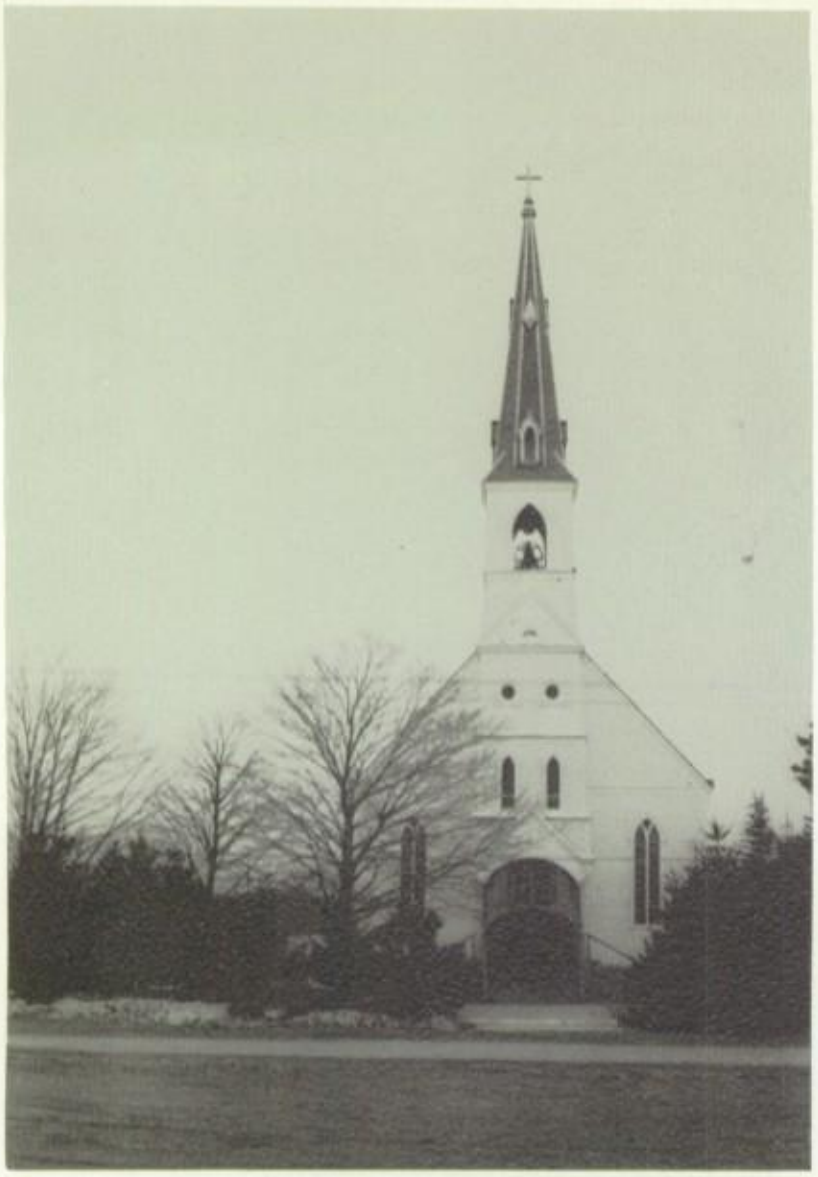

Best Wishes to the Graduates

ST. MARY'S CATHOLIC CHURCH

Marne

Sunday Masses
8:00-10:00-11:30 a.m.

Holy Days
5:30-8:00 a.m.-8:00 p.m.

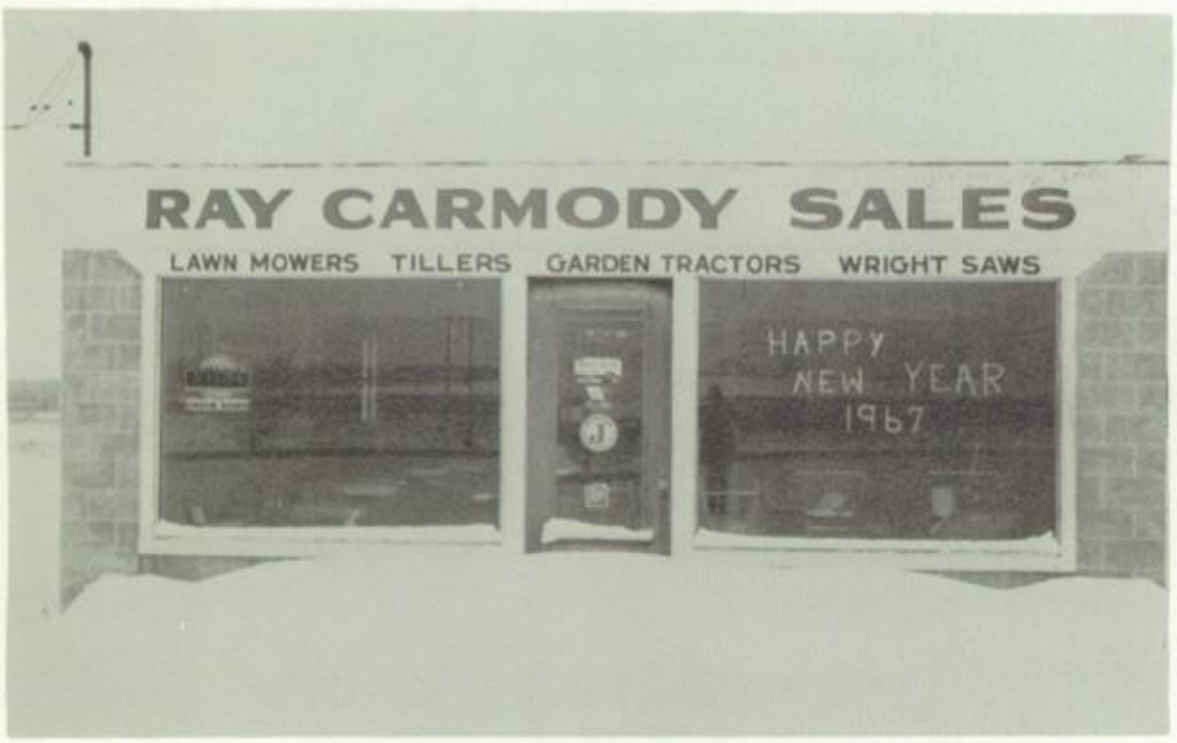

POWER MOWERS

TILLERS

CHAIN SAWS

GARDEN TRACTORS

RAY CARMODY SALES

Modern Repair Shop

Specializing in small motors, including outboards.

"Study to show thyself approved unto God, a Workman..."

TRINITY LUTHERAN CHURCH

Conklin, Michigan

Rev. E. A. Hessler, Pastor

Divine Service 9:30 a.m.

Sunday School 10:45 a.m.

Best Wishes

Dykstra's Elevator

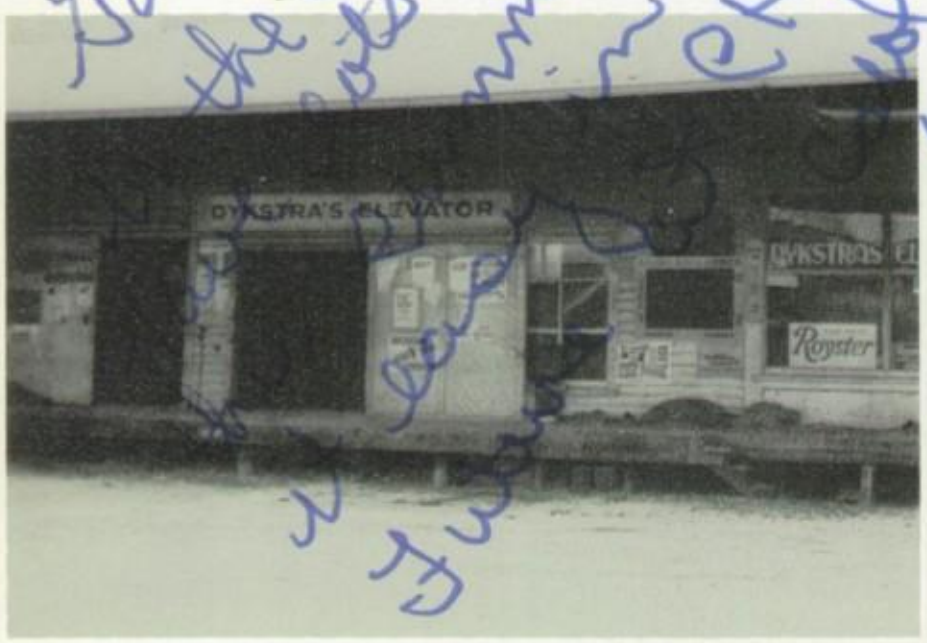

FEEDS - SEEDS - FERTILIZER

On the farm grinding and mixing.

Conklin Michigan

HEYBOER'S PRODUCE MARKET

4010 Lake Michigan Drive

Phone GL 3-4463 - GL 7-1042

Standale Michigan

Save with S & H Green Stamps

CHOICE MEATS - GROCERY - PRODUCE

LUMSDEN

Sales - Service

Wrecker Service

1 Mile East of Marne on US-16

Phone OR 7-9526

CONGRATULATIONS TO THE CLASS OF '67

P.B. GAST & SONS COMPANY

GRAND RAPIDS, MICHIGAN

****

"EVERYTHING FOR CLEANING"

Vern,
It does
nice getting to
know you. You're
really a sweet kid, don't
let anyone tell you different.
Be good. You don't need
any more tickets. Well, have
fun this summer and maybe I'll
see ya around. Good luck
next year. Until then
Lander
"68"

Best Wishes to the Senior Class of '67

from

BUTH'S
GREEN-VALE FARM

Owned and Operated by
Gerrit J. Buth & Sons: John and Jim

AT EASTMANVILLE ON LEONARD ROAD, W.

This is a 700 acre Dairy Farm and is one of the few farms in Michigan that: Produces - Processes - and Delivers fresh daily to the consumer.

Gerrit J. Buth	K. James Buth	John G. Buth
837-6066	837-8690	837-6109

REGISTERED HOLSTEIN CATTLE

PONIES

AMERICAN SADDLE BRED HORSES

VANDER WALL BROS., INC.

*Concrete and
Lite Weight Block
*Steel and Aluminum Windows
*Fireplace Material

*Patio Block
*Chimney Block
*Concrete Fence Post
*Parking Lot Bumpers

BEST WISHES TO THE CLASS OF '67

Phones

Muskegon
798-1882

Grand Haven
842-3300

19156 174th Avenue

SPRING LAKE, MICHIGAN

Highways leading to everywhere beckon the class of 1967. The footsteps we have already implanted in the halls of this high school have pointed us in the direction our footsteps will go. Unlimited opportunities are ours. Boundless horizons invite us, too, to leave our "footprints in the sands of time."

New links will forge the chain of memory, but the thoughts we hold of friendships made, of knowledge gained, of joys we've shared, of triumphs and disappointments; these links in memory's chain will be ours to cherish forever. Thus, wherever we go, whatever we become, the foundations we laid and the parts of our completed education here preserved will serve as a nostalgic reminder of the days we walked the corridors of C'ville--linking our footsteps to those of past generations and those of generations yet to come.

Buck,
We sure
had a lot of
fun in the field
working for Al. I have
fun and good luck
John Cromblit
Written on bus

WEST MICHIGAN TOURIST ASSOCIATION

107 Pearl Street, N.W.
Grand Rapids 2, Michigan
Telephone - 456-8557
Max Henkel

West Michigan's highways are noted for their scenic beauty. Mortorists will find many "turn off" vantage points for leisurely enjoyment of unusual views of inland lakes, Lake Michigan and rivers.

PISCHEL PUBLISHING INC.

Very
Good Luck
in your
Future, I
you have
done. I
take it
easy on the
Woods
Friend